OHIO WEATHER FORECAST
Slightly cloudy tonight and Friday; warmer tonight.
Maximum temperature today, 81 at noon; minimum, 34 at 4 a. m.

THE NEWS IS THE ONLY AFTERNOON PAPER IN LIMA RECEIVING THE ASSOCIATED PRESS AND THE UNITED PRESS

The Lima News

AND TIMES-DEMOCRAT

HOME EDITION
Baseball weather is coming. The News has the best sport page in Northwestern Ohio. Read it.

FOUNDED 1884—40TH YEAR | LIMA, OHIO, THURSDAY, MARCH 27, 1924 | PRICE THREE CENTS

BIG POLITICAL DEAL REVEALED

TRAIN KILLS CELINA MAN AT CROSSING

Victim Failed to Hear Approach of Speeding Engine

SON OF MANUFACTURER

Body Severed and Carried About Two City Blocks

Emil Mersman, 22, assistant superintendent of the Mersman-Brantz Furniture Co., Celina, was killed instantly at 7:30 a. m. Thursday when a heavy truck he was driving was struck at Albany-st crossing, Celina, by a speeding south bound passenger train.

The victim's body was severed at the abdomen. One leg was carried for two blocks by the speeding train.

TRAPPED ON CROSSING

Meisman had been at the factory early Thursday morning and started up town with one of the trucks to make a purchase for the factory. He drove the truck onto the railroad tracks and was trapped before he could jump to safety. The truck was demolished.

The body is at a Celina morgue pending completion of funeral arrangements.

The victim was the son of Walter Meisman, vice-president of the Mersman-Brantz Furniture Manufacturing Co., and had been working in the factory since his graduation from Purdue university.

He was a member of the Knights of Columbus, Wapakoneta Elks and prominent in Celina.

HIRAM LEADS IN DAKOTA VOTE

Coolidge Drops Behind in Close Primary Race

SIOUX FALLS, S. D.,—(Associated Press) — Rounding into the home stretch, Senator Hiram Johnson led President Calvin Coolidge by a nose today in belated returns from Tuesday's Republican presidential primary.

The California senator forged into the lead late last night as rural precincts reported, but in one of the closest contests South Dakota has known, 1,363 precincts of approximately 1,700 in the state gave him a lead of only 35 votes.

The vote:

Johnson 35,458; Coolidge 35,423

In the Republican senatorial race, last precincts gave Governor W. H. McMaster 38,421 and Senator Thomas Sterling 27,788. Governor McMaster's majority over Senator Sterling continues to increase and his nomination is assured.

JOHNSON GAINS

Leading once by more than 2,500 votes, President Coolidge gradually lost ground yesterday.

Senator Johnson's showing led his supporters to predict that he would defeat the president by 12,000 to 15,000 votes. His supporters previously had predicted victory by at least 10,000.

Despite the president's loss of the lead, Coolidge state leaders declared returns received by them indicated a "majority for Coolidge of 3,500 to 4,000."

William G. McAdoo, candidate for the Democratic presidential preference endorsement, carried the state nearly 3 to 1 over the faction seeking to send an uninstructed delegation to the national convention, according to statements by the party's state headquarters.

MERCHANT DIES

Steubenville Man is Victim of Dinner Party

STEUBENVILLE — (Associated Press) — Cyrus Skettino, 34, merchant tailor, died here today, the third victim of a dinner party at which uncooked pork was served on January 15.

His death was due to trichinosis, a cure for which local physicians sought in vain on two continents.

The other victims were John Malone, grover and Paul Carpoletti the host at the dinner.

Dr. V. B. DiLoretta, Albert Yannon and Paul Cocubeili, the later an Italian banker, who were also stricken with the trichini worm from the fresh pork are still in a serious condition.

QUEER AUTO RIDES

Two suspicious acting men in an automobile going from house to house was the cause of a detail of police officers being sent to the neighborhood of Franklin and Madison-sts late Wednesday night. A search by the officers of the vicinity proved of no avail.

Dry Raiders Make Big Haul

CARGO VALUED AT $2,500 TAKEN AT PLANT

130 Gallons of Wine, 57 Bottles Alleged Whisky Held

SECRET HIDING PLACES

State Agents Tipped off Before Visiting Stove Works

State Prohibition officers, led by J. C. Watt, Columbus, armed with a map showing three secret hiding places, swooped down on the plant of the Vapo Stove Co. late Wednesday and confiscated wine and alleged whisky valued at nearly $2,500.

A total of 130 gallons of wine, much of it rare sherry and port, and 57 bottles of alleged Scotch and Canadian whisky were seized. Nine barrels partially filled with wine, found in the basement of the plant, were filled up with kerosene to render the contents unfit for beverage purpose.

BELONGED TO KAUFMAN.

State prohibition men declared that the contraband found is the property of J. T. Kaufman, president of the company. He is in Philadelphia on business, employes of the factory declared.

No resistance was made when dry men entered the plant and stated their business.

Sam Osbun, deputy sheriff who was serving a summons at the plant in a civil action at the time state men opened the raid, assisted in the search.

Raiders left one of their number in the company office while three others made a dash for the basement of the plant.

In the basement of the plant the sleuths found nine barrels containing an unestimated amount of wine. Some of the barrels were practically empty others were up to half or three quarters full.

The barrels were stored in a specially constructed room, which was kept locked. Employes professed ignorance of what was kept within.

Attention was next turned toward finding a vault said to be located in the attic of the plant. It was found over a wash room off the main office of the plant.

SECRET VAULT FOUND

The ceiling was dropped about six to eight feet lower than in other rooms. Access was gained by a trap door and ladder.

Twenty quarts of what appeared to be fine Scotch whisky and 13 ten gallon kegs of wine were lowered from the vault. The bottles were marked "Black and White," "White Horse" whisky, and "Sandy MacDonald" whisky.

A bevy of pretty stenographers witnessed the search and the finding of the wine and liquor.

In a steel cabinet in a testing room, 37 quarts of alleged "Old Charter" 1916 whisky were found. Word was left for Mr Kaufman to report to Probate Judge Hamilton when he returns.

At one time the owner had a quantity of whisky registered with the government under permit, it was stated. Whether the lot seized Wednesday is so protected could not be learned. Sheriff Crosson has charge of the seizure.

SKULL IS CRUSHED

Murdered Man Found on Road Near Steubenville

STEUBENVILLE — (Associated Press) — The body of Frank D. Banta, 35, Italian, Cleveland, with the back of the skull crushed and a bullet hole between the shoulders was found on a lonely road near Connorville, a mining settlement southwest of here, this morning. The motive for the crime is a mystery and there is no clue to the slayer or slayers.

Sheriff Edward Lucas and Coroner A. L. Bell are investigating. They discovered tracks of an automobile to and from the spot where the body lay and believe the murder was committed in one of the mining settlements and then transported by automobile to the place where it was found.

FOUR AIR CRUISERS TO BE CHRISTENED THIS AFTERNOON

SEATTLE, Wash — Ceremonies for the christening of the four United States army air cruisers resting at Sand Point aviation field, prior to hopping off next week to Prince Rupert, B. C., on the fourth leg of an attempt to fly around the globe, will be held at the field this afternoon.

MRS. DOWNING ASSAILS HUSBAND

FREQUENT VISITOR

Mrs. Alice Longworth, wife of Representative Nicholas Longworth of Ohio, Republican floor leader in the house, frequently attends Attorney General Daugherty's hearing.

PACIFIST MOVE IN SCHOOL PROBED

Students Take Pledge Against Military Service

CHICAGO — (United Press) — Disciplinary action may be taken by Bishop Thomas Nicholson, head of the Chicago area of the Methodist Episcopal Church, against Pacificist students of Southwestern University and Northwestern College at Naperville, Ill., it was indicated today.

Approximately 150 theological students of the university have signed pledges dedicating their lives to the abolition of war by means of "my personal refusal to sanction any future war, or to do any form of military service."

The pledge cards were signed at a meeting in a class room at the University. During the meeting a telegram said to be from a pacificist group at Yale arrived, pledging support to the "world movement of peace."

Students at the college favor the stand taken by the university men. A movement also is under way to discontinue the reserve officers training corps system at the college.

Bishop Nicholson declared that the stand of the students was not the stand of the church.

"If the flag is fired on, I will be in the forefront of those demanding its defense," the bishop declared. Bishop Nicholson is making a quiet investigation of pacificist activities at both schools, it was learned and strong steps are anticipated.

The present agitation started Sunday night when an Epworth League meeting in a Methodist church in Evanston, was turned into a pacificist demonstration.

WHOLESALE MERCHANTS WILL MEET THURSDAY NIGHT AT BARR HOTEL

Members of the Wholesale Merchants' Credit Association will meet Thursday night at the Barr hotel. The meeting will deal with credit and credit terms and will have to do with delinquent debts. According to Clint Sealts, who is to preside.

Don C. Jacobs, new Board of Commerce head, will be present. This meeting is a new idea of his, and is the first of a series to put prompt pay into wholesale business in Lima.

The gathering will also be in the form of a farewell party to Jim Morton, retiring board of commerce head, who is to leave Saturday for Columbus, to take up his duties as representative of the state commerce board.

Members of the Retail Coal Dealers' Credit Association will welcome and become acquainted with Mr Jacobs at a dinner at the Norval hotel Friday night.

THUG CONFESSES TWO ROBBERIES, POLICE SAY

Pleads Guilty to Highway Jobs at Arraignment in Court

ANOTHER SUSPECT HELD

Wounded Thug Slowly Recovering at City Hospital

Arrest of one suspect and confession of one of the gang of accused bandits to two of the series of robberies committed here were outstanding developments Wednesday night and Thursday in police warfare against the crime wave flourishing here.

"Froggie" Snyder, 23, of 770 S Central-av, was taken from bed Wednesday night by Detectives Lawlor and Clapper on a warrant charging highway robbery. He denies his guilt in the face of police accusations that he is a member of the accused bandit gang.

Confession that he staged the Conklin and Herritt robberies was made by Emmett Felver to police after he was bound over to the grand jury Wednesday afternoon by Judge Neil R. Poling of criminal court on a highway robbery charge.

Felver is in county jail under $2,000 bail. Jack Wolfe, "Froggie" Snyder, Paul Barnett, others charged by police with complicity in the series of daring robberies and holdups, filed not guilty pleas before Judge Poling to highway robbery and were placed under $2,000 bail each. They were unable to pay. Wolfe and Felver are in county jail. Police are holding Snyder and Barnett for further questioning.

James C. Clark, colored, 1145 S. Metcalf-st, who is charged by police with being one of the bandits who terrorized the city for months with their daring holdups, is said by hospital officials to be recovering. Clark was shot and wounded by J. R. Cuthbert when he attempted to hold up the chemist Sunday morning.

City hospital attaches announced that Clark passed a restful night Wednesday and is much improved.

Dr. Joseph C. Bradfield, one of the doctors attending Clark, announced Thursday that Clark's improvement is remarkable and shows the fine physical condition he was in. Bradfield said it is too early to predict his recovery, however, and that it will be impossible to do so for several days.

MAN FOUND DEAD

Coroner Smith Pronounces Death From Heart Trouble

Lifeless body of James Morris, 75, was found in bed Thursday morning by Mrs. Isa Payne, at 122 E. Spring-st when she went to his room to awaken him. Morris had been a roomer at the Payne home for almost a year.

According to Mrs. Payne, Morris' health had been failing for the past several months altho he had not recently complained of feeling ill. When there was no response to her call Thursday morning, she opened the door, finding his lifeless body in the bed. He had succumbed several hours before from heart trouble, according to Coroner Frank Smith.

Morris is survived by a son, Robert Morris and a sister, Mrs George Saxby, both of this city. Funeral arrangements have not been completed.

COLORING SALMON WITH DYE TO BE INVESTIGATED

WASHINGTON — The discovery that white salmon colored with aniline dye was being sold as red salmon here and at Philadelphia, will result in a nation-wide investigation to determine the extent of such sales and stop them.

The investigation will be conducted by the bureau of chemistry of the department of agriculture which has charge of the enforcement of the pure food and drugs act. The bureau's inspectors already have been instructed to take samples of all salmon on the market and condemn any found to have been dyed.

Dr Paul B Dunbar, assistant chief of the bureau said today that the dye was not likely to cause more than slight illness, the principal objection to its use being the fraud involved in coloring the inferior variety of the fish to get the higher prices paid for red salmon.

COMMERCE BOARD MANAGER

DON C. JACOBS

Mr. Jacobs is the new manager of the Lima Board of Commerce. He comes from Fremont and succeeds Jim Morton, who goes to Columbus. Jacobs has been in Lima for several days getting acquainted. He assumes his duties here Monday.

WRANGLE DELAYS DAUGHERTY QUIZ

Lawyers in Row Over Story of Miss Stinson

WASHINGTON — (Associated Press) — Roxie Stinson, divorced wife of Jesse Smith, spent an hour on the witness stand today under cross-examination by counsel for Attorney General Daugherty. A large part of the time was taken by a wrangle among the lawyers.

Paul Howland and former Senator Chamberlain for Daugherty insisted that the witness should tell the names of five men who she said Jesse Smith told her made $33,000,000 in dealing in oil stocks. The committee, which had ruled the names irrevelant, finally became entangled in argument about it and the witness was excused without any further pursuit of the matter.

While the committee was not arguing about the $33,000,000 deal, which it said had never involved the attorney general or Smith, Miss Stinson was examined by Howland as to her testimony of Smith's stock deals and the incident in a Cleveland hotel where A. L. Fink of Buffalo, had registered her as his wife. She insisted she went to Cleveland to talk with Fink about a deal to reorganize a rubber tire company and that she had refused to take part in it because she believed it was "a bubble."

When the witness was excused, Arthur D Robb, a department of Justice filing clerk, was recalled to furnish a list of cases in his file the committee wanted.

rect testimony yesterday, but cross-examination was put off because of the desire of Senator Wheeler, Democrat, Montana, prosecutor of the inquiry, who has been ill with a cold, to be present during the questioning of the witness by the attorney general's counsel. Her competence as a witness has been attracted in statements issued by Daugherty in connection with her testimony.

The windup of Miss Stinson's long and sensational recital yesterday gave the committee a new trail to follow, but little guidance, sincee she refused to go into details after mentioning that Smith had told her he and Daugherty were "sore" because "five men" had not let them in on a "stock market deal in Sinclair oil," netting $33,000,000 in a few days. She already had given the committee a number of "leads" relating to alleged "deals" for distribution of fight films, whisky withdrawal permits and other matters, with none of which the investigators have finished.

FOUND IN FRANCE

Howard Mannington of Ohio, another of Daugherty's friends, who has been mentioned by other witnesses in testimony about whisky permit "deals" and activities in the "little green house on K-st," is to come from Paris to appear before the committee. Secretary Hughes whose aid was requested in bringing about his return to the United States notified Chairman Brookhart yesterday that Ambassador Herrick had succeeded in finding Mannington and informing him of the committee's desire to question him and that he would sail for America Saturday.

RUM PARTIES ARE HELD AT HOME, SHE CHARGES

Both Men and Women Included, She Tells Court

WAS "CONFIRMED CLUBMAN"

Testimony Begun in Divorce Action Against Lawyer

Charges that Mrs. Maude M. Downing participated in joy ride parties, were contained in an amended answer filed by Frank H. Downing, Thursday, after his wife's divorce trial opened. Mrs. Downing who was on the stand during the morning, it is believed will be quizzed Thursday afternoon on cross examination regarding the episodes alleged.

* * *

Bacchanalian revels alleged to have been held in her home by Frank H. Downing, attorney, and parties of men and women friends were related from the witness stand in common pleas court Thursday in trial of divorce action instituted by Mrs. Maude M. Downing, 328 N. Metcalf-st. Judge H. A. Miller, of Celina is hearing the action. More than 25 witnesses will testify.

Some of the alleged carrousals occurred, she testified, when she was at home; others when she was away from home.

On one occasion while she was visiting in Petoskey, Mich., her former home, a party of men and women, friends of her husband came to the house, according to the witness, who said the defendant informed her by letter of what occurred. Two of the women became intoxicated and had to be put to bed, she alleged.

One of the beds was broken down when she returned home, she declared.

SEEKS CUSTODY OF CHILD

Mrs Downing said she was 38 years old and was married in Petoskey in 1908. There is one child, Jud Downing, 12, who is seated in court with his mother. She is asking for custody of the child.

Frank H. Downing, Republican leader in Allen-co, was the first witness to testify. He was called to give the court an idea of the amount of his property.

He gave an estimate of his income as $2,000 a year after office expenses were paid.

Other witnesses gave the value of the Downing home in Metcalf-st as $20,000 and $9,000.

Downing was described as a "confirmed clubman" by his wife. During their early marriage, he went to his office each night, she said, and from there to a private club where he met his friends and cronies, according to her statement.

At home she said he always kept a supply of liquor and declared friends came there and played cards and drank.

"He treated me like a child," the witness told Judge Miller.

When she went about with Mrs Nelle Scott wife of Walter Scott, court reporter, everything was fine, she said. Objections were raised when she went places with others.

LIVED IN TERROR

At the time of their marriage and removal to the family home, the witness said an old shed and barn stood on the lot. A suicide had occurred in the shed and this fact was concealed from her by the defendant. Tramps infested the barn at night, she said, and she lived in constant terror.

Often she had children of Jack Beall, Sr., come to the house, as a measure of protection.

At that time, Mrs. Downing said, she was allowed $25 a month, for running the house, buying clothing and pleasures.

When she went to Petoskey, Mich., she said, her ticket and sleeper were bought and she was given $1.

The defendant came home intoxicated almost every Saturday night, Mrs. Downing alleged.

She related how on one occasion the defendant came home with an old suit on when she had guests. He refused to change, saying he was going out anyway.

"I am as good as they are," he is alleged to have remarked.

Downing was also alleged to have shocked a woman guest on one occasion by taking off his shoes, and putting on carpet slippers while she was in the room. He also walked in chewing food and pick-

(Continued on Page Two)

PUT OVER AT G. O. P. MEET IS CLAIM

Oil Probers Told of Transactions at Chicago Convention

MILLION DECLARED SPENT

Harding Nominated Thru Jake Hamon, Witness Says

WASHINGTON — (Associated Press) — The story about a big money deal at the Chicago Republican convention in 1920 was repeated with many new dashes of color before the oil committee today by Al Jennings, who became famous years ago as a train robber and since has turned evangelist and politician.

Jennings said he was passing on what had been told him by Jake Hamon, the Oklahoma Republican national committeeman who was killed by Clara Smith Hamon late in 1920.

Briefly, Hamon's story as related by Jennings on the stand today, was as follows:

That Hamon had nominated Warren G. Harding for the presidency and that it had cost him (Hamon) $1,000,000.

That the cost of carrying Oklahoma for Harding had been $500,000.

That Hamon had paid Harry M. Daugherty $25,000, Senator Boies Penrose of Pennsylvania $250,000 and Will H. Hays, chairman of the Republican national committee, $25,000.

That Hamon was to become secretary of the interior and share in the public lands and expected with the money he would make to later become president.

WENT TO HOTEL

Jennings said he had known Hamon for a number of years and had gone with him to the Chicago convention.

"We went to a room in one of the hotels," continued the witness. "He told me Harding would be nominated the next day and that it had cost him a million dollars. He said he had paid $250,000 to Boies Penrose and in a conversation, it was brought out in some way—I will not be perfectly clear about it—that it was agreed by Mr. Daugherty, Will Hays and he named somebody else from Ohio, that he would be secretary of the interior. He said it had all been settled.

"He said Mr. Daugherty was at first in favor of Senator Fall for the position, but that he had bought them all over, but that it had cost him a lot of money to do it. That is about all I know of it."

WANTED AS COMPANY HEAD

"I understand that Mr. Hamon told you that in the makeup of the cabinet of Mr. Harding," said Senator Spencer, Republican, Missouri, "that Mr. Daugherty was in favor of Mr. Fall."

"Yes, but that it had been all arranged that he, Mr. Hamon, was to be secretary of the interior."

"Do you think all the information he gave you turned out with the same degree of correctness as has that?"

"That was the whole deal and that was what he expected to get in on."

Replying to inquiries from Senator Dill, Democrat, Washington, Jennings said:

"He (Hamon) wanted me to head one of his companies. He said the Democrats had not left much of the public land but that he would get the rest of it."

"Did he speak about the oil reserves?"

"He said public lands, nothing that I can remember about oil reserves. He said money had been very potent in Washington as in the outlying districts of the United States and that with his money he would be president of the United States. I have talked with people in Oklahoma about Hamon's expectations and I do not think he kept it from anybody."

BALDWIN QUIZZED

While Jennings was waiting to tell his story, the committee called to the stand Leroy W. Baldwin, president of the Empire Trust Co., New York city, who told of loans to the Republican national committee by that company, aggregating $266,620 and of their repayment with interest over a period of from two to three years.

The first loan was for $100,000 made on September 27, 1920. On January 21, 1921, $10,000 of this amount was repaid; $10,000 was repaid on April 18, 1921, and the balance was paid on December 3 1923.

Another loan of $166,620 was made April 25, 1922, and was retired finally December 3, 1923.

"We never had any collateral on any of these notes," Baldwin said.

The note for $266,620 loan was repaid as follows:

April 14, 1923, $80,333; February 21, 1923, $25,000, April 5, 1923 $25,000, November 21, 1923, $22,287 and the balance $140,000 on December 3, 1923.

The Republican national committee had a checking account, opened September 28, 1920, with a deposit of $100,000, presumably the proceeds from the $100,000 note, Baldwin said. He testified that in connection with the first loan, $75,000 in government bonds were delivered by Will H. Hays, former chairman

(Continued on Page Two)

NEWSPAPER ARCHIVE®

RADIO MAY BRING ONE TONGUE

Universal Usage of English Foreseen by Expert

TO RESULT FROM CURIOSITY

All Nations Will Want to Understand Waves

NEW YORK — (Associated Press) —There is at least one industrial leader in America courageous enough to believe that the wizardry of radio, already arousing the curiosity of the human race to high pitch, eventually may bring about a universal tongue

Guy E. Tripp, president and chairman of the board of the Westinghouse Electric and Manufacturing Co. recently expressed this opinion at a dinner of the Maine Society of New York, preferring to believe, however, that instead of having to construct an artificial language for the purpose, English would be the new world tongue.

Tripp, whose energies in developing radio have accomplished astonishing results, and who may be described as a "practical dreamer," foresees the day when Europe, Asia, Africa and America will be enmeshed in radio waves bearing incessant chatter in mixed tongues, with the resultant human curiosity to learn what is being said one to the other over vast expanses of land and water. Hence his belief that one language alone can satisfy when this time arrives.

BLIGHT MAY BE LIFTED

"Thousands of years ago, we are told, all people spake the same tongue," Mr. Tripp said, "but time has brought a confusion of tongues, and every one who has traveled outside of his country knows what a terrible curse this is. Men who cannot speak the same language are separated by blank walls. They cannot have common interests and they can hardly keep peace, among themselves. But now, at last, there is hope that the age old blight of lack of understanding may be lifted. Radio engineers have done wonderful things. The latest wonder is an arrangement whereby broadcasts from America are heard clearly and distinctly in Europe every Saturday night. Short radio waves possessing peculiar carrying power are transmitted by the American station, picked up by an English broadcasting station, amplified, and then rebroadcast by the English station on its standard wave to its regular audience. The system is still in an experimental stage, but it is quite probable that it soon will be extended so that all European countries will be receiving messages from us, and we in turn shall be hearing regularly from London, Paris, Rome, Berlin and other important foreign cities.

"Thus all barriers to international communications will be broken down. This will mean many things to the people of the world, too many for any one to attempt to foresee.

"But one thing may be predicted with comparative safety; that is, the establishing of a universal language. Were radio broadcasts confined to musical selections, the necessity for such a language would not arise, but speeches are certain to be transmitted, and every radio listener will want to know what they are about. Hence there will be a greater and more general interest in a single language than has ever existed since the fall of the Roman Empire."

Mainly About People

Frank Becker, of 1020 Hazel-av, suffered a slight concussion on the head Wednesday when he was struck by a sledge hammer at the Lima Locomotive Works. He was removed to St. Rita's hospital in Williams & Davis ambulance.

* * *

Central Blue Triangle club will hold a rummage sale in the old Cunningham Drug Store room on the Public Square Saturday. All members having articles intended for the sale are requested to bring them either to the high school or to the sale room on Saturday.

* * *

H. J. Ridge, county extension agent, is in Ottawa Thursday attending the district conference of county club leaders.

WAGE BOOST SOUGHT

AKRON — Platform crews employed by the Northern Ohio Traction and Light Co. will ask for an increase in wages of from ten to twenty per cent, union officials announced today following meetings of night and day car men last night said this morning. No definite figures were given out after the meeting The present wage scale expires May 1.

HOPS OFF FOR ROME

LYONS, France — Staurt MacLaren, British aviator, took off today for Rome on the second stage of his round-the-world flight.

FARMER KILLED

TIFFIN. — David Dudrow, 68, retired farmer was killed by a Baltimore and Ohio freight train at a grade crossing near his home this morning. Relatives said an impairment in his hearing probably was responsible for the accident.

Note how carefully Lucky Strike cigarettes are packed and wrapped —this costs us extra but insures perfect freshness

ATTENDS QUEEN

Lady Cromer, daughter of Lord Minto, former governor general of Canada, is the new lady chamberlain in the British royal household. Her husband is the royal chamberlain.

DOWNING DIVORCE SUIT OPENS

(Continued from Page One)

ing his teeth, while the guest was in the house, she said.

WAS SULLEN, CHARGE

Also on another occasion, the witness declared he came in while guests were present, refused to speak to them or join the crowd. He went into another room and removed his shoes and collar; later he returned, his wife charges

According to the plaintiff, the defendant had a large capacity for whisky, but was unable to handle the prohibition variety as successfully as that obtained in wet days.

While intoxicated, he cursed and swore, Mrs. Downing said.

The plaintiff told of fixing up a den in the basement where Downing and friends could come and play cards.

They had formerly played in the dining room, she said, but one man had ruined her rugs by missing the cuspidor.

She told of her husband going to a local hotel to play cards, and said she had heard of parties held in the court house.

On the eve of prohibition, according to Mrs. Downing, her husband laid in a huge stock of beverages. Included were a barrel of whisky, several cases of whisky, wine and gin, and two barrels of wine.

On a trip west made in 1919, the witness said she went by rail, while the defendant and friends went in a car. They carried 26 quarts of whisky, for refreshment enroute, she declared.

SAID HE SNORED

The defendant was described as snoring in an objectionable loud tone at night, by Mrs. Downing, who gave this as one of her reasons for not occupying the same room with him.

Further inquiry into financial matters, commenced by attorneys, was halted by Judge Miller. He held that there was no cruelty in a husband not telling his wife all his money affairs.

"Indeed," he said, "it may be a very happy thing if he doesn't."

Mrs. Downing completed her direct testimony at the morning session of court Thursday. She was to take the stand after the noon recess to face the cross-examination of Judge George Quail, attorney for Downing.

At the morning session Downing took some part in the conduct of the case, offering a number of objections, but in the main the case was conducted by Judge Quail.

A stenographic report of the testimony is being taken. The case will require all of Friday, if it is completed then, it is believed.

SENATOR LAFOLLETTE ILL WITH PNEUMONIA

WASHINGTON — Senator LaFolette of Wisconsin has developed pneumonia. Senator Latolette's office today issued the following physicians' bulletin:

"Senator LaFollete has developed pneumonia. His present condition is satisfactory."

INDICTMENT OF MAL DAUGHERTY IS SOUGHT

WASHINGTON — Indictment of Mal Daugherty, brother of the attorney general, for contempt, because of failure to produce records before the Daugherty investigating committee, was sought in a motion today by Senator Wheeler, chief prosecutor.

Wheeler asked the committee to report to the senate that Daugherty and C P Ballard, cashier of the Commercial Bank had failed to produce the records demanded in a subpoena served upon them.

RECEIVER APPOINTED

COLUMBUS—Attorney Edward C. Turner, former state attorney general, today was appointed receiver for the Neil House Co, under bond of $1,000. The company proposed to build a new hotel opposite the state capitol and thousands of dollars' worth of stock had been sold.

FOUR DROWN

BENTON HARBOR, Mich. — Four men were drowned yesterday on the Lakeside road, twenty miles south of St. Joseph when their automobile skidded and overturned in a creek. They were James Hoover, Sawyer, Mich.; Charles Ketchell, Lakeside; Fred Poe, New Buffalo and Henry Stevens, Lakeside.

Use News Want Ads For Results

PROTECTION NOT PLEASING

Guarded Chinese City Alarmed Over Complications

MAY HAVE TO PAY FLEET

Old War Vessels Declared to be Almost Useless

TSINGTAO, —(Associated Press) —The recent advent to the lower harbor of five Chinese warships has brought a certain degree of relief to the people of this city, but at the same time there loom up before them complications and dangers which may be even greater than those from which they would appear to be freed

With the gunboats riding at anchor nearby, there is less chance of invasion by Marshal Chang Tso-lin and his Manchurian armies, but who is going to feed the sailors on board these vessels, and pay them their salaries? Will the money for this purpose be extracted from Tsingtao? If so, Tsingtao would rather see the vessels sail away again, but this they are too rusty, decrepit and generally impotent even to attempt.

ALMOST USELESS

Tales of the relative uselessness of these vessels, consisting of one crusier, three gunboats and a supply ship, are current in Tsingtao. They are styled "China's curios." It is related they were obtained several years ago from Japan and have never been paid for. On the voyage up from southern China, two of the gunboats broke down and had to put in at Swatow for temporary repairs. It is doubted if they ever go to sea again A story is current that many of the sailors deserted before the fleet started north, fearing the rigors of winter.

The admiral in command, Wun Hsiin, is said to have demanded from the municipality of Tsingtao the sum of $1,000,000 for the support of the ships, a sum that would beggar the city. Another story is to the effect that the militarists are endeavoring to get money from the Tsingtao-Tsinanfu railroad to feed and pay the sailors, but that the railroad officials are not keen in the matter.

The Peking government shows not the slightest interest in the question, in fact everyone is disclaiming responsibility and interest and it is suggested locally that Admiral Wun had better scrap the fleet and reward his followers from the sale of old metal.

POLITICAL DEAL LAID BARE

(Continued from Page One)

of the national committee, to Coleman Dupont, chairman of the Empire Trust board. They were sold to help retire the $100,000 first loan.

Baldwin was unable to say how all payments on the notes were made. He said notes were given for the loans but when asked who signed the notes he replied:

"I do not remember."

"Anybody except the committee?" asked Senator Walsh.

"I do not think so. General Dupont, our president, recommended the loan to us and we took it upon his recommendation."

"Do you know anything about a payment of $75,000 or thereabouts by or from Harry F. Sinclair?"

"No sir"

"Or by Mr. Hays for him?"

"No sir"

SLUMP IN REALTY CHANGES SEEN

Property Transfers Decrease in View of Business

OTTAWA — Transfers of property the first part of the week, as shown in the office of J. W. Heckman, county recorder, has been few, as compared with business of the past two months Transfers are eveniy divided as to the sale of lots and lands.

Exchanges recorded were as follows.

Emily Nichols to Mattie Leatherman, Maggie Haskell, Thomas Nicholas, Maud Bolton, Edward Nichols, Anna Cuppy, Sadie Tolan, undivided one-half of lots 126 and 128, West Leipsic, affidavit of inheritance for transfer.

Eliza Nichols to Elmer Rank, lots 126 and 128, West Leipsic, $1.

G. F. Donart and wife to Henry Verhoff, 10 acres, Section 6, Greensburg-tp, $1

Mary V. DeFord to John T. DeFord 13 lots in Ottawa, $1

William Turner to S D Murphy, lot 251, Columbus Grove cemetery, $20

William Weber to George F. and Cleanie M Wirth, 80 acres, Section 17, Riley-tp, $1

John C DeVore to Howard E 10 acres, Jennings-tp, $1

George C DeVore to Howard E DeVore, 10 acres, Section 32, Blanchard-tp, $1.

MONEY USED IN PRIMARY, HIRAM JOHNSON CHARGES

ST. LOUIS — Senator Hiram Johnson of California in a statement here today commenting on the South Dakota presidential preference primary, charged that "if ever an effort was made to buy an election it has been done in that state."

"In the fight in South Dakota, the most reckless and shameless use of money was made by the president," said Senator Johnson, not only in hiring an army of orators, but in buying full page advertisements in ever paper in South Dakota and in utilizing circulation without stint"

TANK EXPLODES

CINCINNATI — The explosion of a tank containing ammonia at the ice making plant of the City Ice and Fuel Co. in Corryville today, sent tear-producing fumes into hundreds of homes in that suburb. Firemen, donning gas masks succeeded in shutting off the flow of ammonia gas.

Victor Records are at their best on Victrola Instruments—because

no more perfect performance is required on any mechanism than in the duplication of the air vibrations from human vocal cords, a flute, a violin or an orchestra. Trueness and sureness of operation are essential. The slightest variation or wavering in action is fatal and produces distortion.

Play Victor Records on Victrola Instruments, for which they are made, and thus get what you want—perfect rendition of your own selections from the world's greatest catalog of music.

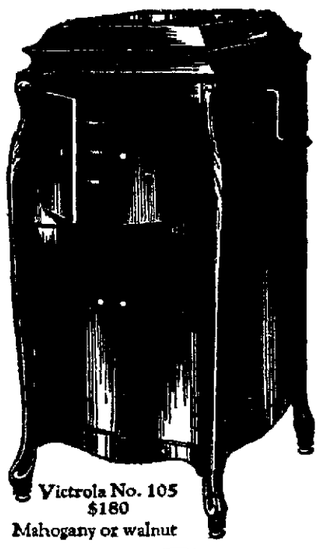

Victrola No. 105
$180
Mahogany or walnut

Victrola No. 240
$125
Mahogany, oak or walnut

Victrola No. 400
$250
Electric, $290
Mahogany

There is but one Victrola and that is made by the Victor Company —look for these Victor trademarks.

Out tomorrow
New Victor Records

Red Seal Records

		Double-faced Number	List Price
Invictus (Henley-Hahn) / Requiem (Stevenson-Hamer) — Emilio de Gogorza		992	$1.50

Two notable examples of this great baritone's art. Sung in a style which gives meaning to every word. Worthy additions to the list of this artist's records.

Mi tierra (My Native Land) (Munoz-Medio-Villa) / Adiós trigueña! (Good-bye, My Darling) (Vigil-Robles) — Miguel Fleta	993	1.50

Fiery and impassioned songs in Spanish, by this famous young tenor. He made his American debut this year and immediately sprung into fame. These records will make him still more famous.

Melodious Instrumental

Raymond—Overture, Part 1 / Raymond—Overture, Part 2 — Victor Symphony Orchestra	35737	1.25

Though Thomas' opera "Raymond" is hardly remembered, the overture is one of the most frequently-demanded of overtures. Yours to hear on this record as often as you demand it.

Vocal Selections

You're in Kentucky Sure as You're Born / Where the Lazy Daisies Grow — Frank Crumit	19275	.75

Two songs Crumit has been featuring in vaudeville. If you heard him while on tour, you'll want to hear these numbers again. If you didn't hear him, you shouldn't miss this record.

The One I Love (Belongs to Somebody Else) — Shannon Quartet / A Smile Will Go a Long, Long Way — Peerless Quartet	19281	.75

Two famous quartets in two well-known numbers—a popular song of hopeless love, and a catchy song in fox-trot manner if not in strict dance tempo. Everybody who enjoys quartet numbers will delight in this record.

Micky Donohue / Me No Speak-a Good English — American Quartet / Billy Murray	19280	.75

A lilting waltz song; and an Italian dialect number, spiritedly sung. Splendid popular songs and such recording will make them popular records.

America, The Beautiful / Stars of the Summer Night — Shannon Quartet	19242	.75

A patriotic song and Longfellow's lovely serenade by a male quartet and a choir of brasses—an unusual combination that makes an unusually beautiful record.

Dance Records

Home in Pasadena—Fox Trot / Mona Vanna—Fox Trot — Paul Whiteman and His Orchestra	19278	.75

Two Whiteman fox trots of almost unexampled richness and sonority. You'll get full measure of enjoyment from these records whether you dance or just sit and listen.

Counting the Days—Fox Trot / Just One More Kiss—Fox Trot — International Novelty Orch. / Benson Orch. of Chicago	19277	.75

Two strongly contrasted fox trots. With the fox trot being danced in so many different styles, it is a good thing to have some records like these.

Good Night—Medley Waltz / Love Days—Medley Waltz — The Troubadours / Jack Chapman and His Drake Hotel Orchestra	19276	.75

Medley waltzes. Both in the modern easy tempo, both played with expression, both full of orchestral color. And what also interests you—both on one record!

TRADE MARK
Victrola
Victor Talking Machine Company, Camden, N.J.

ACTION DEFERRED

Chase Impeachment Case Laid Over Indefinitely

WASHINGTON—(United Press) —The question of impeachment of C. C. Chase, collector of customs at El Paso, Tex., was laid over indefinitely today by the house judiciary committee to which it had been referred.

Chairman Graham said the committee would not meet again until next Wednesday and intimated that consideration of impeachment proceedings might be delayed indefinitely.

HUSBAND CLAIMS NEGLECT IN HIS DIVORCE ACTION

OTTAWA — William Benroth filed suit for divorce in common pleas court Wednesday from his wife, Rowena Benroth, charging that she failed to care for her household duties and against his wishes, remained for a long time away from their home at stated periods.

Benroth said he was forced to care for himself, despite the fact that he was engaged in the work of a farmer and teamster

Following her departure in January 1922, Benroth says his wife refused to return The petition relates that Benroth has been deprived of the companionship of his young child, Betty, and has been compelled to live away from the home he had provided.

They were married in Lima on October 4, 1921 Mrs Benroth now is said to be in Lima.

FUND HALF SUBSCRIBED

LEIPSIC — Members of St John's Lutheran church have subscribed $180 to the Building and Enlargement fund of the Oesterlen Orphans' home, Springfield

This is but half the quota expected of St. John's church, which is located west of here, in Liberty-tp.

Mrs Iva Cummer and Mrs. C. E. Tupper will leave next Thursday for a trip of six weeks in the southwest, expecting to visit relatives in Tulsa, Okla., and other cities.

PRUNING DEMONSTRATIONS SCHEDULED FOR APRIL 1-2

OTTAWA — Farmers are to be given the benefit of knowing how to handle the new oil orchard spray and how to successfully prune orchards at demonstrations, to be held on April 1 and 2

The pruning and spraying demonstration on April 1 will be held at the orchard of Clem Schroeder in Gypsy Lane at 9 a. m, and at the home of Leroy Charles in Liberty-tp, at 1 p. m.

The demonstrations on April 2 will be held at the Chris. Koester farm near Ottoville at 9 a. m. and at August Verhoff's home in Greensburg-tp, at 1 p. m

"An orchard properly pruned and sprayed is an asset and not a liability," J. W. Henceroth, Putnam-co. agricultural extension agent said.

Henceroth and a specialist from the extension department will conduct the demonstrations, which will include proper fertilizing for the orchard.

FOUR COUNTIES COMBINE FOR FARM WORK EXTENSION

OTTAWA — Plans were formulated at a meeting held here Thursday by farm bureau directors, county agricultural extension agents and interested farmers for the advancement of farm work during the summer in four counties, that of Putnam, Allen, Van Wert and Paulding.

More than 30 interested persons attended the all-day session, held in the courthouse.

Of the number in attendance was Hugh J. Ridge, county agricultural extension agent of Allen-co, and former Putnam-co farmer and native. Ridge's parents were farmers in the vicinity of Leipsic

OTTAWA SOCIETY

Members of Putnam chapter, Order of the Easter Star, will meet Thursday night for the purpose of considering admission of candidates into the order, in connection with the regular meeting.

✧ ✧ ✧

The local review of the Woman's Benefit association of the Maccabees has arranged for a social to be held on next Monday night at the hall. Lima Review will come to Ottawa, and assist in the program.

✧ ✧ ✧

Miss Mayme Nartker, Glandorf, has taken a position in the office of J. W. Heckman, county recorder, due to the increase of work there the past few months. Miss Nartker is a cousin of Joseph T. Deters, county clerk of courts.

HONOR STUDENT ILL

COLUMBUS GROVE — Miss Frances Losh, valedictorian of the graduating class of Columbus Grove High school is ill threatened with a nervous breakdown. Miss Losh was removed from the home of Mrs. Mae Jaggers on N Broadway Wednesday, to the country home of her parents, Mr. and Mrs. Joseph Losh, near Cairo.

Thruout the four years of High school, she has stood at the head of her class in all her studies.

SCHOOL REOPENS

LEIPSIC — Maderia school, which has been closed due to a threatened epidemic of scarlet fever, is now open. Miss Edith Leinsetter, of Liberty-tp, is in charge as teacher.

The only person to suffer was Miss Gladys Henry, the teacher, who now is recovering from the disease. The school is located eight miles west of here.

COURT HOUSE CUSTODIAN TAKES OFFICE THURSDAY

OTTAWA — Frank Morman, Ottawa assumes the duties of custodian of the Putnam-co courthouse on next Thursday.

County commissioners, following competitive bidding, recently engaged the services of Morman. He was employed at the sum of $100 a month.

Besides serving as custodian of the building, Morman must serve as fireman for six weeks in the late spring and early in the fall, until the regular fireman assumes charge.

Recently the work has been done by two men and a helper. John Ridge, veteran custodian, thereby retires, after years of efficient service. August Wieser, who died some weeks ago, was the other custodian.

Hear Dr. Warren L. Steeves at the Rescue Home, Sunday, Mar. 30 at 2:30 p. m.

The last talk on the series of sermons—

"WHAT WOULD HAPPEN IF JESUS CHRIST WOULD COME TO LIMA"

59 Unclaimed Suits and Topcoats

AT GREATLY REDUCED PRICES

23 Garments that sold as high as $35.00— Your choice .. $19.85

13 Garments that sold as high as $45.00— Your choice .. $29.85

14 Garments that sold as high as $55.00— Your choice .. $39.85

9 Garments, some with extra Trousers to match. Sold as high as $85. Your choice .. $49.85

REEL & REEL

Two REEL Tailors 322 N. Main St.

No Alterations Made Without charge.

NewspaperARCHIVE®

RAILROAD GOES TO HIGHEST BIDDER

Kansas City, Mexico and Orient to be Sold Today

BUILT AS RESULT OF DREAM

Great Enterprise Advised by "Brownies" Fails

WICHITA, Kansas — (Associated Press)—Beset by one reversal after another in its fight for financial rehabilitation, the uncompleted Kansas City, Mexico and Orient railroad, dreamed of by Arthur E. Stilwell as the shortest low grade trans-continental trunk line between Kansas City and the Pacific coast, will be offered to the highest bidder here today.

A petition on behalf of English investors in the Orient, asking postponement of the sale, was denied yesterday by Federal Judge John C. Pollock, who ordered the sale February 7, to satisfy a government lien for $2,500,000 with interest, advanced in 1923, to enable the road to continue in operation. Under the sale order the government is given a prior lien and its claim is to be preferred. The order specifies the purchaser must continue operation of the road.

The Orient is the only railroad traversing a large and prosperous area of the southwest. More than four score towns and cities that have sprung up along the line are dependent upon it for transportation. The road was organized in 1901, with a capital of $50,000,000.

RESULT OF DREAM

The project was the conception of Arthur E. Stilwell, one of the country's foremost railroad builders, who claimed to have been advised by "brownies" in a dream that the plan was feasible. The little psychic visitors also caused Stilwell to build the Kansas City Southern line, the shortest line from Kansas City to the Gulf of Mexico, the railroad magnate declared. Their whisperings were so insistent he consulted Sir Arthur Conan Doyle, who expressed the belief that "spirits" were directing Stilwell's work.

The Orient railroad runs from Wichita, Kansas, to Alpine, Texas, and the Mexican section runs from Falomir thru Chihuahua, Sanchez and Fuerte, the Pacific terminal being at the port of Topolobampo There is a gap of unfinished road between Alpine and Falomir, and between Sanchez and Fuerte. Between Wichita and Alpine are 737 miles of track while the sections operated in Mexico total 350 miles. The length of the entire line from Kansas City to Topolobampo is about 1,600 miles.

YOUTH PLAYS WILD WEST; POLICE CONFISCATE GUN

Alleged to have been shooting a blank revolver in the neighborhood, Lee DeArmond, 16, of 307 E. High-st. was released Wednesday evening after he was taken to police headquarters and given a "talking to" by the Sergeant C. McCoy. The 22 caliber blank revolver wwhich was confiscated by police was said by DeArmond to have been purchased from a Chicago mailing house.

KILLS SELF

CINCINNATI — Failing to effect a reconciliation with his wife from whom he had been separated two weeks led William Burger, cafe owner, to commit suicide, according to the police.

"Gets-It" Removes Corns Quickly

One touch of "Gets-It" puts corn or callous pain to sleep forever. Two or three drops applied to corn or callous soon shrivels them into a loose piece of dead tissue that can easily be peeled off with fingers. There is no danger, no bother, no guess work—just quick, sure and pleasing relief. "Gets-It" does not fail. Your satisfaction is absolutely guaranteed. Costs but a trifle. E. Lawrence & Co., Chicago.

RADIO FEATURES FOR TODAY

(By United Press)

KSD, St. Louis, (546 m), 3 p. m. (CST).—Flowtow's opera "Martha" by the San Carlo Opera Company, direct from the Odeon Theatre.

WLW, Cincinnati, (309 m), 10 p. m. (CST).—Gaul's Cantata, The Holy City.

KDKA, Pittsburg, (326 m), 8:30 p. m. (EST).—Concert of Spanish music, especially arranged for reception in Mexico and other Spanish-speaking countries.

WJZ, New York, (455 m), 8:30 p. m. (EST).—Violin recital by Godfrey Ludlow

WGY, Schenectady (380 m), 7:45 p. m. (EST).—Musical program.

(Copyright, 1924).

BEER CONFISCATED

AKRON — A carload of beer believed by police to have been shipped here from Pittsburgh confiscated by police. It was marked "iron pipes."

COUNTY WILBARE CLUB TO MEET AT MEMORIAL HALL

The Child Welfare committee of rural Allen-co will meet Saturday, 1:30 p. m., at the child welfare offices in Memorial hall, Mrs. Klinger, vice-chairman of the committee, announced Wednesday.

Mrs. Klinger requests that those who have subscriptions for the association turn it in at the meeting or rail it to C. A. Arganbright, superintendent of county schools.

All who are interested in child welfare work are invited to attend the meeting.

DEMAND WAGE BOOST

CLEVELAND — Day motormen and conductors of the Cleveland Street Railroad Co. demand a thirty cent an hour wage increase, eight hour day, elimination of split tricks, time and a half for Sunday and holidays, one day off a week with pay and two weeks' vacation, annually with pay.

HAIL A YELLOW ANYWHRE.

ORCHESTRA DIRECTOR IS NOW IN TUNE WITH LIFE

The case of Mr. Louis Miko, orchestra director of the Faurot theatre, is but one of the many examples of the relief being experienced by Lima people who have taken Pepgen. This is a new medical discovery for stomach, liver and kidney ailments now being introduced at Hunter's Drug Store.

"When I went into Hunter's Drug Store to get my first bottle of Pepgen," said Mr. Miko, "I was in such bad shape that I could not retain anything on my stomach.

"Everything I ate would disagree with me.

"I had become very nervous. For days at a time I would not get a good night's sleep. In the morning I would wake up with a headache and a sour, nasty taste in my mouth. I felt drowsy and worn out all the time.

"I was just out of tune with life.

"Pepgen has changed all this I am now in fine shape. I have taken four bottles of Pepgen and I am honestly in better health than I have been in the past five years. It has tuned me up.

"This medicine has done me so much good that I want you to tell everyone that wants to know about Pepgen to come to see me. I can gladly recommend it."

CAUTION The genuine Pepgen which Mr. Miko has recommended is packed in a white and blue carton and may be obtained in Lima only at the Hunter Drug Stores, 49 Public Square, corner Main and Waynests and the Argonne Store, opposite Postoffice. There is a Pepgen store in every nearby town. adv

BETTER THAN CALOMEL

Thousands Have Discovered Dr. Edwards' Olive Tablets are a Harmless Substitute

Dr Edwards' Olive Tablets—the substitute for calomel—are a mild but sure laxative and their effect on the liver is almost instantaneous. These little olive-colored tablets are the result of Dr. Edwards' determination not to treat liver and bowel complaints with calomel.

The pleasant little tablets do the good that calomel does, but have no bad after effects. They don't injure the teeth like strong liquids or calomel. They take hold of the trouble and quickly correct it. Why cure the liver at the expense of the teeth? Calomel sometimes plays havoc with the gums. So do strong liquids. It is best not to take calomel. Let Dr. Edwards' Olive Tablets take its place.

Headaches, "dullness" and that lazy feeling come from constipation and a disordered liver. Take Dr Edwards' Olive Tablets when you feel "logy" and "heavy." They "clear" clouded brain and "perk up" the spirits. 15c and 30c.

Your best food

Bread is your best food. No question about that. No scientific menu was ever prepared that didn't include bread.

The amount of bread we eat is regulated entirely by how well we like the spread used with it. Churngold's marvelously creamy flavor satisfies completely; and it stays spread—doesn't soak into the bread and make it soggy.

Churngold betters bread—you'll eat more of it.

(DEALER'S NAME HERE)

CHURNGOLD

"Made in the Milky Way"

FRESH FISH

During The Lenten Season

we will have fresh fish daily for the convenience of our patrons—Always a full line.

THE THOMAS GROCERY

206 W. Market St. Main 4497

Cigars of Quality

in the size, color and particular brand you prefer are always to be had. Always in the best of condition, at

The C. F. Snook Co.

324 N. MAIN ST. 118 W. HIGH ST.

Lima's Big Store

THE DEISEL COMPANY

On the Enlarged Second Floor

Illustrations are drawn from the dresses, showing actual styles.

Wonderful!

Friday and Saturday: A Great Event!

1,000 House and Street FROCKS

Choice at $1.98

Fine Ginghams Fancy Percales Beautifully Trimmed Sizes 36 to 46

Women will be delighted with these dainty, serviceable frocks in the newest Spring models and colorings. There are both plain colors and fancy materials with smart trimmings, such as leather belts, pique collars and cuffs, braids, etc. The workmanship and perfect fit are all that could be found in dresses of expensive materials. Many of the famous Nelly Don Dresses are included. You will be tempted to select a full Summer's supply, so attractive are the styles and so wonderful the value at this special price!

A hint as to colors: Black and white and blue and white checks, green, tan, gray, blue, brown, lavender, purple, pink and salmon. It is a most unusual offering in every respect. These illustrations are all drawn from the dresses, themselves. See them in the windows!

NewspaperARCHIVE® NewspaperARCHIVE®

50 PERSONS DIE IN LANDSLIDE

Many Americans May be Victims of Italian Disaster

5 VILLAGES PARTLY WRECKED

Avalanche Caused by Undermining of Shore by Storm

SALERNO, Italy — (Associated Press) — The gravity of the landslide in the vicinity of Amalfi yesterday grows hourly. Estimates here place the deaths in the villages along the coast at fifty, but many of these places are cut off both from road and wire comunication and the exact number of victims is unknown

The chief villages affected are Vettica, where the buk of the victims are reported; Mulini, Furore, Praiano and Atrani. (A Rome dispatch late last night said there were at least 100 dead at Vettica.)

The government is rushing all possible help to the scene. There is a possibility that a number of Americans are affected, as a large convoy of tourists left for Amalfi yesterday.

A steamship has left from Naples to embark any tourists or others found cut off by the slide which descended into the sea from the steep headland

BOATS HURRY TO SCENE

The sea now is the only reproach to the scene and fishermen's boats are hurrying to the succor of the victims with supplies.

The slide was caused by the undermining of the shore by recent violent storms.

Later news from Amalfi was that the American and German tourists in the Amalfi hotel should all have left the danger zone when the slides came. When the warning signs appeared they were, it is stated, assisted by the authorities and the population to remove their belongings and get out of the danger zone before the tragedy occurred. The names of the tourists are not obtainable because of the lack of telegraphic comunication.

DRASTIC WAGE DEMANDS FACED BY STREET CAR CO.

CLEVELAND — The Cleveland Railway Co. already threatened with financial difficulties, faced a more complicated situation today by demands of its street earmen, claimed to be the most dramatic in the company's history.

The demands, voted by the 2,500 cond ctors and motormen last night and today, call for a thirty cents an hour increase in wages; time and a half for overtime and for Sundays and holidays two weeks vacation with pay one day off each week with pay; a straight eight hour day and eliminating of split tricks.

Specifically the wage demands are 85 cents an hour, the first six months of service, 87 cents for the next six and ninety cents an hour after one year; a sixty per cent increase over the present pay, 55, 57 and 60 cents an hour.

WILL MAKE TARGETS OF CONDEMNED BATTLESHIPS

TOKIO — Hulks of the battle craft condemned in consequence of the Washington naval treaty will be used as objects for target practice. The old battleship Iwami will be a target in April for a new triplane bomber recently completed by the navy. Two-thousand pound bombs will be used.

A few weeks later the battleships Aki and Satsuma, on which the first stages of scrapping has been completed, will be used to test the effectiveness of the 16-inch guns of the superdreadnoughts Nagato and Mutsu.

MOST AUTO ACCIDENTS OCCUR LATE IN THE DAY, HEALTHER SUTTER SAYS

Percentage of fatalities due to automobile accidents is increasing yearly at an alarming rate, statistics sent to Dr. J. J. Sutter, county health commissioner, by the state board of health prove.

In the eleven years between 1913 and 1923 inclusive, 6390 fatalities in Ohio due to automobiles were reported. In 1923 alone a total of 1078 was reported in the state, the bulletin shows.

These figures do not include those killed in collisions with trains and street cars.

Increase in the number of automobiles in 1923 in Ohio over that of 1922 amounted to 11 percent while the increase in the number of fatalities was 29 percent.

Thirty percent of the number killed in automobile accidents are children, but the bigger majority of fatalities are those of people past middle age who are not so alert to avoid accidents, Sutter says.

Most accidents, he says, happen late in the day when people are overcome with fatigue and when darkness sets in.

MRS. ALICE KALT DIES FOLLOWING OPERATION

Mrs. Alice Kalt, 51, wife of patrolman John Kalt, 216 1-2 E. Market-st, died Thursday at 10 a. m. at St. Rita's hospital following an operation. She had been ill for several months.

She was born in Rockford, Ohio, July 26, 1872 and is survived by her husband; a brother, Frank Hedges, of Lima, and a sister, Mrs. Fay Eversole, of Rockford.

The body will be held at the Williams & Davis mortuary unitl Monday morning when it will be accompanied to Delphos for funeral services which will be conducted at 9 a. m. at St. John's Catholic church. Rev. Rupert will officials. Interment will be made in the church cemetery.

LIMA RADIO STATION TO BROADCAST DAILY PROGRAM

Station WOAC, Lima broadcasting station which has been inactive for a year, is being equipped with a new modulating system at a cost of $1,200, according to Waldo E. Hauenstein, Lima radio expert in charge. Within the next week selections by local artists and local orchestras will again be broadcasted, he says.

The ordinary modulating system is adequate for the size of this station and the new system will increase the length of the waves.

As soon as work on the installation is completed, the Page Organ Co. of Lima will be on the air daily, Hauenstein says.

UNIVERSITY HONOR SYSTEM ABOLISHED

AKRON—The "honor system" at the municipal university here has been abolished, it was announced today. The action was taken by the faculty upon recommendation of the students.

Under the system all college examinations were conducted in class rooms from which the instructors absented themselves. After taking his examination the student signed a pledge that he had neither given nor received assistance.

MRS. SATTIE ROCKHILL, 45, DIES OF COMPLICATIONS

Mrs. Sattie Rockhill, 45, wife of Charles Rockhill, died Thursday morning at her home, 945 E. High-st, after an illness of three years from a complication of diseases.

She was born in Virginia, March 22, 1879 and besides the husband, is survived by an adopted daughter, Nellie, at home; one sister, Mrs. Mary Stukey, and three brothers, Frank, Charles and J. D. Donovan.

Funeral services will be held at 1 p. m. Sunday at the residence. Interment in the Rockport cemetery.

SLASHES THROAT OF BROTHER

New Yorker Saves Blood Drawn from Dying Kin

NEW YORK — (United Press) —A patch of light from a street lamp outside fell on a damp cellar floor as Patrolman William Gane tried the door on his nightly rounds. Half concealed in the gloom of the basement lay the body of a man, his throat slit, in a welter of blood.

Nearby, slinking in the shadows, Gane captured the dead man's brother, Thomas Gevelos. In a brown paper parcel, the murderer held a butcher knife with which the crime had been committed.

In his other hand was a teacup filled with blood. Only anxiety less this be spilled, marked the prisoner's demeanor at the station house.

He told a story of a debt owed him by his brother, James, which he had been unable to collect.

In broken English, sometimes in his native Greek, the prisoner told of luring his brother to the cellar and offering him a drink of gin before striking him down with a monkey wrench and cutting his throat.

Whether some ancient ritual of his native land inspired the catching of blood from the gaping wound in the teacup, which Gevelos had taken with him from home, he could not explain.

"To prove to my wife I did it," was all he said.

FARMERS COOPERATE ON CATTLE TESTING PROGRAM

Marion-tp, the last township in Allen-co to begin work on the tuberculosis test for cattle, will be signed up in a few days, H. J. Ridge, county agent, said Thursday.

A meeting was held Wednesday night at Riverside Grange hall at which all the farmers in the county who were interested in the test attended.

Seventeen farmers from fifteen school districts were named to solicit the township. They are: Hansaacker school, John Watkins; Thompson, Will Diller; Pequod, C. W. May; Ridge, S. F. Sherrick; Riverside, C. C. Baxter; Long, Don Long; Scott's, S. J. Peltier; Ludwig, Fred Moenter; Leatherwood, Walter Humphreys; Mud College, Jesse Myers; Dilsaver, D. C. Augsburger; Brockey, Will Noonan; Camelback, Lee Daley; Landeck special, Alfred Etzkorn, Jacob Rahrig and John P. Gengler.

Those named as solicitors will begin the work of signing up the township on Thursday and they hope to get the job completed by the first of next week.

NAVIGATION OPENS

CLEVELAND — The steamer Progress opened navigation on Lake Erie this season when she left here this morning for Detroit for a load of automobiles. Daylight runs will be made as the aids to navigation have not been placed. Another boat will be started in the automobile trade next month.

Sure Way To Get Rid Of Dandruff

There is one sure way that never fails to remove dandruff completely, and that is to dissolve it. This destroys it entirely. To do this, just get about four ounces of plain, ordinary liquid arvon; apply it at night when retiring; use enough to moisten the scalp and rub it in gently with the finger tips.

By morning, most if not all, of your dandruff will be gone, and two or three more applications will completely dissolve and entirely destroy every single sign and trace of it, no matter how much dandruff you may have.

You will find, too, that all itching and digging of the scalp will stop instantly, and your hair will be fluffy, lustrous, glossy, silky and soft, and look and feel a hundred times better.

You can get liquid arvon at any drug store and four ounces is all you will need. This simple remedy has never been known to fail. adv

VAUGHNSVILLE BRIEFS

That the city of Van Wert is criminally negligent regarding the condition of her present equipment for fire fighting purposes was charged when Councilman T. Clarence Wilkinson spoke before other members of the council. He sponsors a $20,000 improvement on the department, and claims that it will reduce insurance rates and provide for the better safety of the town. "No one in the city has a car as old as the fire truck", Wilkinson said.

Ridge High school bus accident cases against the Pennsylvania railroad have all been dismissed from court, having been settled Tuesday. All plaintiffs sued for $2,999, and all will receive something in the neighborhood of that amount.

Dr. M. A. Stockfield of Toledo, pastor of the Congregational church, will address the student body of Van Wert High school at commencement exercises on Monday, May 26.

Red Triangle basketballers fell before the Y-Yers quintet to a score of 21-11 at the Y. M. C. A. floor Tuesday night.

Seniors at Van Wert High school will give their annual play on April 4.

H. A. Loe, mayor of Van Wert, has issued a warning to reckless drivers in the city of Van Wert. Complaints of various citizens have lead to this order of the mayor and he warned that arrests that were made would be prosecuted to the full extent of the law.

Councilman Charles N. Poling withdrew his proposed ordinance for the citizens of the city to clean their own walks and said Thursday that the city needed snow plows, and that this would be the most economical way of ridding the streets and walks of snow.

ST. JOHN'S QUINTET IS PREPARING FOR BATTLE

DELPHOS —St. Johns' quintet with new members had a strenuous workout in the gym Wednesday night. Plays that Coach Bert Mull, Continental, taught them were very much in evidence, and some fast work was shown against the second team. Despite the team losing two men, the locals have every intention of winning against Fremont, St. Joseph.

Due to a death in their family, Leon and Robert Ulm will be unable to take part in the battle.

However, two capable men have taken their places and are running in the best of form. Mueller will play left forward.

Hanf will take Ulm's place at left guard, while Shenk will take the pivot position. Shebley, left forward will be unable to play on account of injuries received at the State Tournament.

ARN FUNERAL FRIDAY

Funeral services for Mrs. Luella Arn, who died at her home 1044 N. McDonel-st, will be conducted at the Zion Lutheran church at 1:30 p. m. Friday. Rev. A. Peffley will officiate. Burial will be in the Ft. Amanda cemetery.

March's Changeable Weather

One may expect many changes in weather in March, and should be prepared for coughs and colds. The slight cold, if neglected, may develop into a serious illness. With the first sign of a cough or cold take FOLEY'S HONEY AND TAR COMPOUND, the old reliable family cough remedy, excellent for coughs, colds, hoarseness. John R. Lyons, Prescott, Arizona, states: "I had a bad cough, used FOLEY'S HONEY AND TAR COMPOUND and it relieved me in a little while." adv

CIVIL WAR VETERAN IS SUMMONED BY DEATH

DELPHOS — Isaac M. Miller, 80, retired farmer, died Wednesday at her home, 410 S. Cass-st, from a complication of diseases following an attack of pneumonia he suffered six months ago.

Miller was born in Amanda-tp, in 1844 and served as commander of the 81st regiment in the Civil War. He leaves three sons, W. B. Miller, of Delphos; H. E. Miller, of Amanda-tp, and D. C. Miller, residing in Lima, also six brothers.

Services will be conducted Sunday at 1 p. m. at the Hartford church with Rev. C. Hance in charge. Interment will be in the Hartford cemetery.

LIEUT. SAMUEL LAWYER IS KILLED IN ACCIDENT

DELPHOS — Lieut. Samuel Edward Lawyer, a graduate of Delphos High school in 1911, son of John Lawyer, R. F. D. No. 1, Ft. Jennings, was instantly killed during a gun test when his plane made a nose dive at the Mt. Clemens field, late Tuesday afternoon. Lawyer was an aviator in the world war and has a commendable record in the aviation department. The accident took place at the Selfridge Field.

His home at the time of his death was in Detroit where he had moved from Van Wert about a year ago.

The body arrived in Van Wert Wednesday night. Funeral services have not been arranged according to his father, J. D. Lawyer.

BONDING HOUSE APPROVES STREET PAVING SECURITIES

DELPHOS — Council session proved a contrast to the heated debates that have taken place in the past regarding the passing of some resolution or ordinance. It was a decidedly quiet meeting, and nothing was done with the exception of reading the telegram received by City Auditor W. H. Shaffer, from W. L. Slayton Co., saying that the bonds amounting to $57,955.48 on street project had been approved by their attorneys.

The possibility of having an addition to the police force was discussed and finally decided that nothing would be done until summer months when traffic laws would need be enforced.

WATER WORKS CAMPAIGN FUND NEAR $2,000 MARK

DELPHOS — Returns of the campaign for raising funds for improvements on Water Works Park will come in today when the ladies of the Business Women's association will take up the envelopes that were distributed one week ago.

According to indefinite reports the affair will be a success. Mrs. J. H. Stewart said that any cash donations would be received Wednesday from those who wish to push the project.

Hope of reaching the $2,000 mark is still high and the sum will no doubt reach that total, is the belief.

IN STYLE SHOW

DELPHOS — Five members of the Business Women's association took part in the style show Wednesday afternoon at the Y. W. C. A. rooms Lima. The short program was firs given after which a dinner was served followed by the style show, which was a big event of the meeting.

Those taking part were, Misses Frances Jones, Mildred Murray, Madonna Hizer, Catherine Neihart, Hartshorn, and Mrs. Gus Weger.

Beauty

A Gleamy Mass of Hair

35c "Danderine" does Wonders for Any Girl's Hair

Girls! Try this! When combing and dressing your hair, just moisten your hair brush with a little "Danderine" and brush it through your hair. The effect is startling! You can do your hair up immediately and it will appear twice as thick and heavy—a mass of gleamy hair, sparkling with life and possessing that incomparable softness, freshness and luxuriance.

While beautifying the hair "Danderine" is also toning and stimulating each single hair to grow thick, long and strong. Hair stops falling out and dandruff disappears. Get a bottle of delightful, refreshing "Danderine" at any drug or toilet counter and just see how healthy and youthful your hair becomes. adv

When Spring brings blossoms and fresh hopes, when all nature invites you to follow her example of new beauty, you should add to your attractiveness by wearing Deltah Pearls.

We have just received a new stock of latest styles.

Puetz & Pratt
JEWELERS
111 W. High St.
"The Little Store With the Big Values"
GIFTS THAT LAST

Seeing is Believing
See Our Line of
NASH
All Wool, Tailored to Measure
Suits and Topcoats
$23.50
Also, full line of Men's Furnishings. You will save money on your Easter Toggery by buying at the
NASH Tailoring Shop
I. W. BYERLY, Prop.
Over Old Hudson Lunch in Amer. Bank Bldg.
Phone Main 1087 for evening appointment at store or your home.

SAYS HE NEARLY LOST ALL HOPE

Awful Kidney Trouble Ruined Health; Had Lost 23 Pounds in Weight

RELIEVED BY PLANT JUICE

"I actually believe your Plant Juice is the greatest medicine made. I had given up hope—almost thought my time had come, because of awful kidney trouble, but I want to say that your Plant Juice has relieved me so that now I am feeling fine and am back at my work every day."

MR. T. N. McCRORY

This statement was made recently by Mr. T. N. McCrory, well known citizen of Houston, Texas, living at 1810 Semmes Street, Houston, while talking with the Plant Juice Man.

"For two and a half years I had been suffering with my kidneys," Mr. McCrory continued, "I kept losing weight—went down from 157 pounds to 134—and got so weak I couldn't work. And I was so restless and nervous I couldn't sleep. Many times I have walked the streets until midnight and then, after going to bed, I would toss and roll until morning, unable to sleep. I had awful pains in my back and my limbs would get so stiff at times that I could not walk up the stairs.

"Of course, I tried about every medicine I heard of, but nothing helped me. Then, finally, I heard of Plant Juice and started taking it and I want to say that the very first bottle had a wonderful effect. I have now taken seven bottles and my kidneys surely are improved. And I have gained weight until I now weigh 156—within a pound of normal. I am not restless or nervous as I was before and can sleep fine. And I am feeling so well in general that I am back at work every day. I cannot praise Plant Juice enough after what it did for me."

Plant Juice is sold in Lima at the Hunter drug stores, 49 Public Square and Main and Wayne streets; also at the Argonne drug store. adv

Two Cents for a Meal

And such a meal! You pay much more than that for a lot of indigestible eatables that have no food value. Two Shredded Wheat Biscuits make a full meal at a cost of two cents. Add hot milk and you have a perfect food combination, warm, nourishing and satisfying. The richest man in the world can buy nothing better. All the food elements the human body needs, including the BRAN of the WHOLE WHEAT grain, which is so useful in promoting bowel movement.

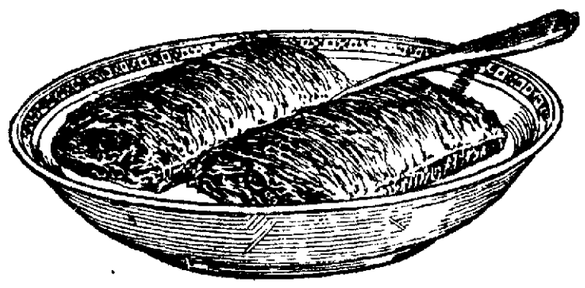

Shredded Wheat two biscuits make a nourishing meal

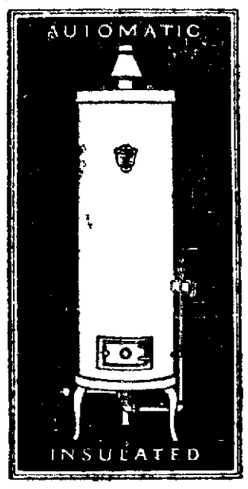

Your savings begin the day you buy a PREMIER *Water Heater*

See this simple, low-priced, automatic heater that saves gas while it defies years, at your plumber's or at the Crane Exhibit Rooms today.

CRANE
207 S. Central Ave.
Lima, Ohio
Branches in all principal cities
There is a right-size Premier for every home

You Will Find Our Furniture To Be What We Tell You

and the quality is there—Rowland's Furniture is Dependable. We have the standard lines of merchandise. Everyone knows the well known Pullman Bed Davenport Suites, Simmons Beds, Mattresses and Springs, which we have handled for years. The Lloyd Baby Carriages and Fiber Furniture, the Hoosier Kitchen Cabinet, Armstrong's Cork Linoleum, Congoleum Gold Seal Rugs, the famous Peninsular Stoves, the Victor Victrola and Records, Apex Electric Cleaner and Coffield Electric Washers. Buy good dependable merchandise of The Old Reliable Furniture Store.

Special For The Babies

We have just received a new shipment of spring styles and colors of the famous all one strand woven Lloyd Baby Carriages. Do not fail to see our display. We have what your baby needs. See our display of Baby Cribs, Beds and Mattresses —our prices are right. Watch our windows.

Let Rowlands Feather Your Nest—

We can furnish 3 rooms of your home at a real low price and real good furniture. 3 rooms—Bed room, Dining room, Kitchen and Rugs, all for only **$289.75**

This Is a Real Special for Spring

RUGS—SPECIAL FOR SPRING AXMINSTER 9x12, ONLY $43.75

$1.00 *delivers Your* HOOSIER

NEW VICTROLA RECORDS ON SALE FRIDAY

Your credit is good with no interest charged.

ROWLANDS

Located in the Heart of Lima, Northwest Corner Public Square.

NewspaperARCHIVE® NewspaperARCHIVE®

BOOTLEGGER PAYS $1,000 FINE

Court Defers Sentence on Mate For Three Days

Sam Dogostino, Italian, 112 E. Fourth st, was fined $1,000 for illegal possession of liquor before Probate Judge Hamilton Wednesday afternoon He paid and was released.

"I regret that the court cannot give you a more severe sentence," Judge Hamilton declared? "Evidence shows that you have been in some court four times for similar offenses."

Dogostino thanked the court after sentence had been pronounced.

Mary Dogostino, wife of the defendant was found guilty on charge of possession at the same time. Her attorneys made no defense but filed a motion for new trial. Sentence will be imposed in three days.

POLICE ANSWER CALL TO QUELL FAMILY TROUBLES

Local police were summoned to the home of Mrs. Dave Fanchier, 1-21 S Metcalf-st, Wednesday evening where it was alleged that her former husband came from Detroit and assaulted her and her child.

The man was gone before the arrival of the police officer. Mrs. Fanchier was advised by the police to file an affidavit for his arrest

RELIGION SHOUTER QUIET AFTER SOJOURN IN JAIL

Acting on a complaint from C. G. Scott night ticket agent at the Erie depot, a local police about 3:15 a m Thursday arrested a colored man giving his name as Edward Ford 26, of Evansville, Ind, who is alleged to have been at the depot singing and shouting religion

The man police claim is slightly demented. He was released Thursday morning and sent home.

FAVOR OCCUPATIONAL TAX

YOUNGSTOWN — Employers and city officials recommended that an occupational tax be levied here as a method to relieve the city of its present strained financial condition.

FOUND GUILTY

CANTON — Claude Osterholt, former Akron policemtn, found guilty of second degree murder for the slaying of William Quinn, Massillon police officer, three years ago.

for Puddings and Sauces

JELKE GOOD LUCK MARGARINE

The Finest Spread for Bread

For Sale at RETAIL DEALERS

$5 Powders

The kind I use—at very moderate prices

By Edna Wallace Hopper

The powders we use in Montreland cost us $5 per box. Beauty is our stock in trade, and we care not what it costs.

I have offered to other women my helps to youth and beauty. The very creations which France supplied me, which made me a famous beauty, and which have kept my youthful beauty to a grand old age.

But I did not think of powders. I never dreamed that the powders I use could be sold at modest prices.

Women by the thousands asked about my powders. So I showed the makers that millions of boxes could be sold to users of my beauty helps And they offered me those identical powders, made under my name, to be sold at 50c and $1.

Few ever used them

Up to now, few women have ever used a powder so exquisite. Few could afford the price Now I bring them to you—the finest powders experts can create. They are as fine as vapor, as harmless as dew. And all are fragrant with my favorite perfume Now the powders used by stage and movie beauties can be used by all who wish.

There are two kinds, light and heavy. I use a cold cream powder, with a base like my Youth Cream. It clings and stays But some like a powder light and fluffy, without the cold cream base. So I had both kinds prepared.

Edna Wallace Hopper's Youth Cream Powder—the heavy, clinging powder—sells for $1. Edna Wallace Hopper's Face Powder—the light and fluffy powder—sells for 50c. Both come in three shades—white, flesh and brunette.

All druggists and toilet counters now supply my helps to youth and beauty, and my powders, too. These are the French creations which made me what I am. My Youth Cream—based on fruits My Facial Youth—my famous liquid cleanser. My Hair Youth, which brought my luxuriant hair. My White Youth Clay—the last word in facial clay. My Beauty Book comes with each.

I offer them in the hope to bring millions the benefits I got. Powders are incidental. But now you can get them also, and I am very glad for your sake. Edna Wallace Hopper, 536 Lake Shore Drive, Chicago.

adv

A Double Breaster For Spring?

Here's the most approved style --one that has been made popular by a certain gentleman down at Washington.

It will appeal strongly to the young man and the older man who retains the spirit of youth.

We tailor it with any variations you may desire--one, two, three or four button, from form fitting to box coat, notched or peaked lapel or any other little change of detail.

One of our beautiful new Spring patterns in a "Virgin Wool" homespun, tweed, cheviot or cassimere, tailored in a double breasted coat will give you snappy style and sterling satisfaction all Spring and Summer.

ALL SUITS ALL OVERCOATS $24 $28 $32

THE UNITED WOOLEN MILLS CO.

Wolersch, President

TRADE-MARK

LIMA HOUSE CORNER

Stores also in Columbus, Cincinnati, Dayton, Hamilton, Springfield, Portsmouth, Zanesville, Marietta, Marion, Mansfield, Cambridge and Steubenville, O.; Huntington, Charleston, Bluefield, Parkersburg, Clarksburg, Fairmont and Wheeling, W. Va.; Ashland, Ky., and Pittsburg, Pa.

THE DEISEL CO.

Lima's Big Store

For Friday Only A Sale of More Than 500 New Easter Dresses

At a Fraction of Their Real Worth

$ 7.95 Dresses
$10.00 Dresses
$12.75 Dresses
$5

A very special group cloth ,silk, voile and organdie dresses. Light and dark colors.

$15.00 Dresses
$18.00 Dresses
$19.75 Dresses
$11

Dress values that are seemingly impossible to offer; each and every model affirms a late vogue and every fashion thought for spring cleverly expressed.

$19.75 Dresses
$25.00 Dresses
$29.75 Dresses
$15

Presenting a most desirable collection of street, afternoon, business and utility dresses. Frocks mirroring in their lines the very newest Parisian effects. In black and white, navy, tan, grey, etc. Sizes 16 to 52.

$35.00 Dresses
$39.75 Dresses
$40.00 Dresses
$25

To those women who are in the habit of paying twice this price this most extraordinary collection will prove a revelation of style, beauty and value. Every wanted color in women's and misses' sizes.

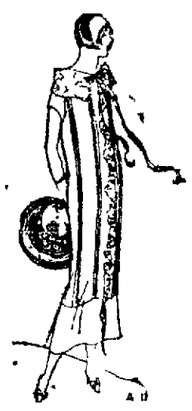

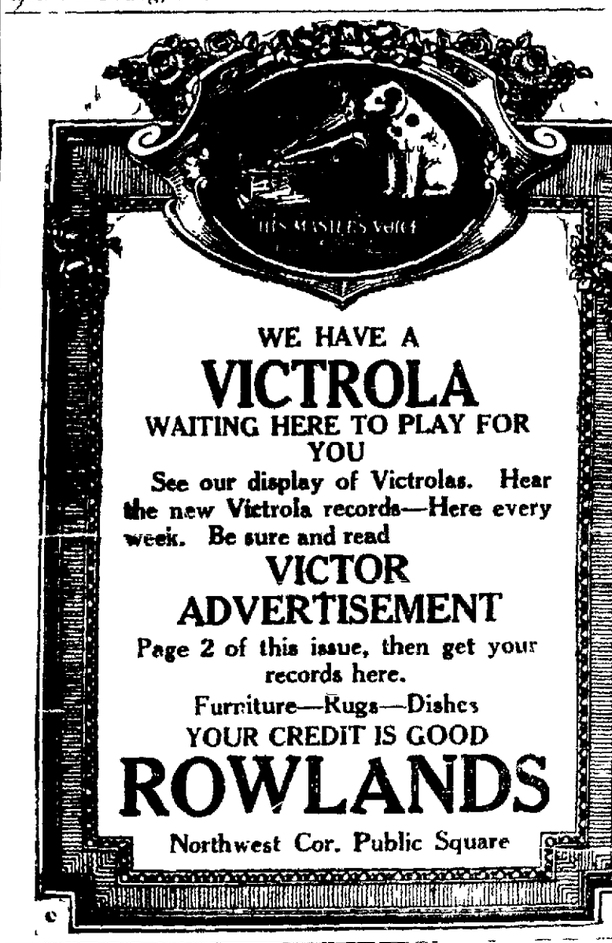

WE HAVE A VICTROLA WAITING HERE TO PLAY FOR YOU

See our display of Victrolas. Hear the new Victrola records—Here every week. Be sure and read

VICTOR ADVERTISEMENT

Page 2 of this issue, then get your records here.

Furniture—Rugs—Dishes

YOUR CREDIT IS GOOD

ROWLANDS

Northwest Cor. Public Square

THE COST OF

Borrowing Money

is not as great as you might think.

The payment is made small enough to fit your income.

Nearly

Everybody Borrows

Why not you?

Pay up all of these bills, repaying the loan monthly.

Ask us. Main 3584.

LIMA LOAN CO.

2nd Floor Opera House Block

Loans Made In Towns Close to Lima

QUICK LOANS

On real or personal property; straight time or monthly installments.

No red tape, no delay—you get the money the same day the application is made.

The Shawnee Finance Co.

120 W. High St.

Telephone Main 2757

Like New

The spots and stains are gone that disfigured it are cleaned and pressed now looks like new

Man! It makes you feel just great.

That feeling becomes more pleasing when accomplished at the outlay of but a few cents

It is a feeling of vast satisfaction that Massman gives

Here spots are taken out—stains removed—tears carefully sewed up—trousers and coats pressed—and another suit is added to your wardrobe. A suit that will yet see much wear.

A call today brings tomorrow another serviceable suit.

MAIN 3474

MASSMAN'S

110 N. West St.

$295 BUYS A NEW PLAYER

$49 BUYS A USED PIANO

THE OHIO MUSIC CO.

404-6-8 N. MAIN ST.

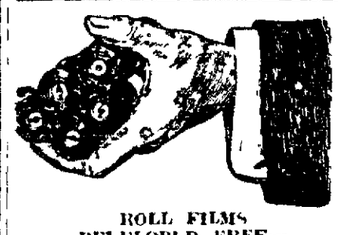

ROLL FILMS DEVELOPED FREE—

GREEN'S PUBLIC DRUG

142 N. MAIN ST.

MARCH ECONOMY SALE

ALL THIS WEEK

GRANT'S

NewspaperARCHIVE®

Y MEN TO ATTEND CONVENTION

Dayton Outlines Interesting Two Days Program

A delegation of twelve members will represent the Lima Y's Men's club at the annual state convention of Y's Men's clubs at Dayton Friday and Saturday.

The delegates from Lima will leave Friday noon and will arrive in Dayton in time to take in the sightseeing tour at McCook Aviation field.

The club having the largest aggregate mileage at the convention will be awarded a cup at the Friday night gathering. Lima, with twelve delegates and a distance of 10 miles, will total 840 points and will have a good chance to win the cup.

On the program for Saturday afternoon is a sightseeing tour of the big conservancy dam. At night "Dusty" Miller, of Wilmington will give an address to the assembly.

It is expected that 150 Ohio Y's Men will attend the convention. Eleven cities will be represented.

UPP FUNERAL FRIDAY

Funeral services for Mrs. Minnie B. Upp, wife of J. H. Upp, traveling auditor for the Erie railroad will be held Friday at 10 a. m. at the residence, 1150 W. Northst. Rev. Victor Smith, pastor of Christ Church, Episcopal, of which she has been a life long member, will officiate. Burial will be made in Woodlawn cemetery.

Mrs. Upp died Wednesday morning at her home following an illness of three weeks.

STATE-WIDE INVESTIGATION OF MILK PRODUCTION BEGUN

COLUMBUS — A state wide investigation of the production and distribution of milk was started today by Dr. R. G. Leland, of the hygiene division of the state department of health.

Questionaires were sent to every health officer in Ohio, asking for a detailed report on conditions and regulations. Suggestions for improved sanitation and criticisms were requested.

State standards were adopted at the health conference in September, 1922, and the investigation will show to what extent these are being kept up.

LIMA CLUB MEETING

Three new members in the Lima club at the monthly stag dinner Wednesday at the club room. Thirty members were present.

The next dinner will be held sometime during the middle of April.

SHERRICK FUNERAL

Body of Martin Sherrick, 12, who died Sunday in Tulsa, Okla., was accompanied to the home of his parents, Mr. and Mrs. Amos Sherrick near Elida Wednesday. Funeral services will be held Friday at 10 a. m. at the United Brethren church in Elida with Rev. Ford officiating. Burial will be in Greenlawn cemetery.

MONTHLY MEETING

The board of health will meet in regular session Thursday night in the city hall. Only routine matters will be considered and regular business transacted, according to Dr. J. F. Poling, health commissioner. The meeting will open at 7:30 p. m.

IDEAL BEAUTY PARLOR HAS CHANGED NAME TO SILWART'S BEAUTY PORIOR

INSTITUTE BEGINS

Dr. C. A. Rowand Welcomes 100 Religious Workers

The District County Leaders Conference of Ohio Council of Religious Education, opened at 10 a. m. Thursday at Trinity Methodist church, with an address of welcome by Rev. Charles A. Rowand, pastor of the local church. More than 100 religious and Sunday school workers were present, and more are expected to be present for the afternoon and evening sessions.

Afternoon speakers will be Arthur E. Arnold, Columbus, general secretary of the Ohio Council of Religious Education; Ira S. Richmond, Columbus, business manager of the council and Rev. Maxwell Hall, Marietta, field superintendent of the same organization.

A. M. Locker, Chicago, field superintendent of the International Council of Religious Education, has arrived in the city and will address the convention in the evening. The evening session is open to all Sunday School and church workers.

ANNOUNCE CANDIDACY

ST. MARYS — (Special) — Tom Sunderland, local retailer, has declared himself a candidate for Auglaize county treasurer on the Democratic ticket. John R. Pierce, St. Marys high school graduate and State university alumnus, has stated his intent of trying for the Mercer-co Democratic nomination for prosecutor. Pierce is now practicing law in Celina.

WOMEN! DYE IT NEW FOR 15c

Skirts, Waists, Coats, Kimonos, Dresses, Sweaters, Draperies, Ginghams, Stockings

Diamond Dyes

Don't wonder whether you can dye or tint successfully, because perfect home dyeing is guaranteed with "Diamond Dyes" even if you have never dyed before. Druggists have all colors. Directions in each package. adv

Oh Henry!

The sign of a Real Good Candy

Everywhere-10c

FATHER JOHN'S MEDICINE

BUILDS ENERGY TO BOOST COUGHS and COLDS

NO DRUGS

OVER SIXTY-EIGHT YEARS OF SUCCESS

Getting Up Nights

Is One of Nature's Danger Signals. A Healthy Bladder Does Not Act at Night.

Irritation, excessive acidity or abnormal deposits may be the cause. It needs cleansing. Lithiated Buchu (Keller Formula) acts on the kidneys and bladder as Epsom Salts on the bowels. R. D. Neblett, 10 Oak St., Battle Creek, Mich., says: "For three years had to get up three times at night. Lithiated Buchu (Keller Formula) helped me in two days. I now do heavy work." It isn't a patent medicine. The formula is on the label. Sold by leading drug stores or Keller Laboratory, Mechanicsburg, Ohio.

For sale by Hunter's Drug Stores. adv

Careless Shampooing Spoils The Hair

Soap should be used very carefully, if you want to keep your hair looking its best. Many soaps and prepared shampoos contain too much free alkali. This dries the scalp, makes the hair brittle, and ruins it.

The best thing for steady use is Mulsified cocoanut oil shampoo, which is pure and greaseless, and is better than anything else you can use.

Two or three teaspoonfuls is sufficient to cleanse the hair and scalp thoroughly. Simply moisten the hair with water and rub it in. It makes an abundance of rich, creamy lather, which rinses out easily, removing every particle of dust, dirt, dandruff and excess oil. The hair dries quickly and evenly, and it leaves the scalp soft, and the hair fine and silky, bright, lustrous, fluffy, wavy, and easy to manage.

You can get Mulsified cocoanut oil shampoo at any drug store. It is inexpensive, and a few ounces will supply every member of the family for months. adv

SERVICE AT ROGERS

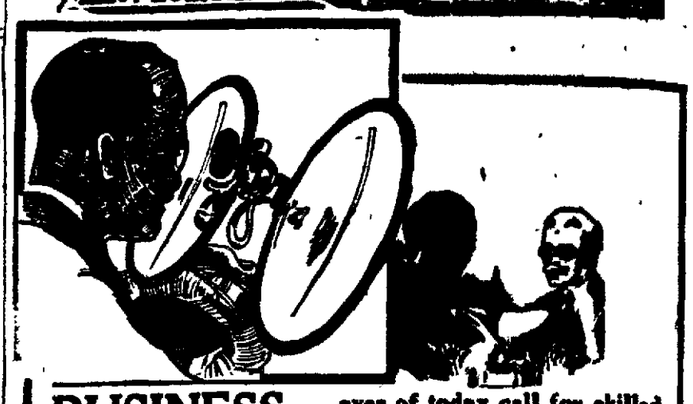

BUSINESS eyes of today call for skilled optical work. This establishment holds the prescription records of hundreds of keen business men who deem it a pleasure to testify to our efficiency.

ROGERS

129 W. MARKET ST.

Rogers Stores in Indiana, Ohio and Illinois

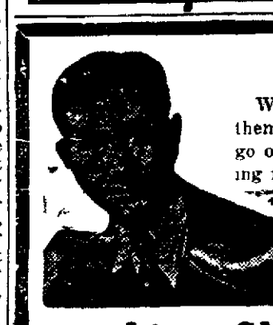

Simmons Says—

We do not repair shoes here, we REBUILD them. Even when a sole is all that's needed we go over the whole shoe, shaping and strengthening it—and at the SAME PRICE.

Shoes Repaired While You Wait

Work Called For and Delivered

Lima Shoe Repairing Co.

MAIN 3172 114 N. ELIZABETH ST.

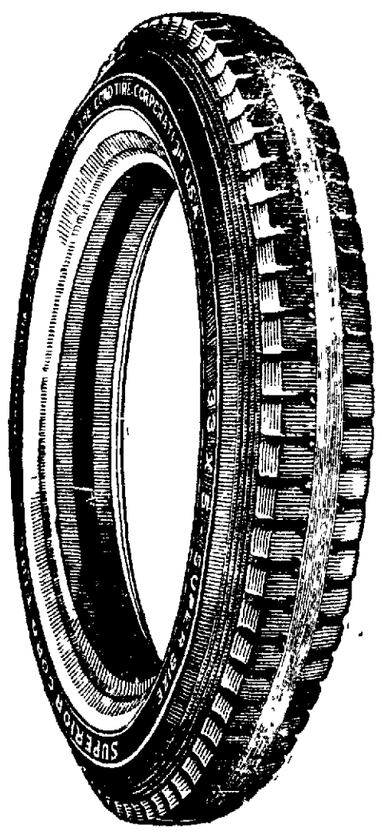

K. AND N. Cuts Prices

Spring Sale

—On—

Mammoth Stock of

Accessories, Parts AND TIRES!

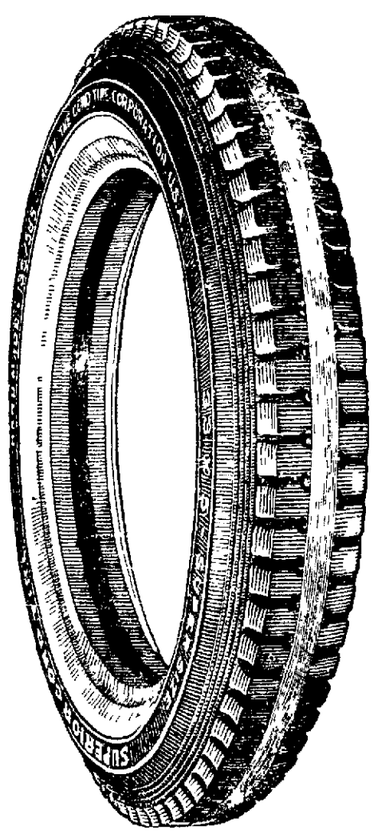

---Friday---

Discount On

Superior Cords

10,000 Mile Guarantee

30x3½ List $12.95 ..... $11.65

---Saturday---

Everything in Store

Genuine Ford Parts

DON'T MISS 10% Off THIS OFFER

Friday and Saturday Only

RADIATORS

For all models of Fords, Honeycomb type. List price $12.65— $11.39

HORNS—Motor Driven 6 Volts List, $3.95 $3.55

A. C. Titan ⅞ Spark Plugs. For all makes of cars. List 69c 62c

Milwaukee Timers for Fords, list $1.69 ... $1.52

Automatic Windshield Wipers, list $3.95... $3.55

Socket Sets. Six sockets and handle. List 65c 59c

Parking Lights. List 89c 80c

Hydrometer, for testing batteries, list 59c 53c

Pedal Pads for Fords, set of three, list 39c 35c

For Chevrolets— List 50c 45c

RED PENNSYLVANIA BICYCLE TIRES. List $1.59... ..... $1.43

TUBE REPAIR KITS Fix 'em on the road. List 19c 17c

LUGGAGE CARRIERS Very convenient for traveling. List $1.19..... $1.07

STEWART SPEEDOMETER New style for Fords. List $11.50..... $10.35

TIRES --- TIRES --- TIRES

CASH IN ON THESE WONDERFUL TIRE VALUES— NOW IS YOUR CHANCE TO SAVE!

Fabric Tires GUARANTEED

	List	Sale Price
30x3	$ 6.49	$5.58
30x3½	$ 7.45	$6.70
32x3½	$10.95	$9.75
31x4	$11.95	$10.75
32x4	$12.95	$11.65
33x4	$13.25	$11.92
34x4	$13.95	$12.55

Remington Cords

10,000 Mile Guarantee

	List	Sale Price
30x3½ CL	$10.95	$9.85
30x3½ SS	$11.50	$10.35
32x3½	$15.95	$14.35
31x4	$17.95	$16.15
32x4	$19.50	$17.55
33x4	$20.45	$18.40
34x4	$20.95	$18.85
32x4½	$24.95	$22.45
33x4½	$25.95	$23.35
34x4½	$26.95	$24.25
35x4½	$27.95	$25.15

INSHIELD SPOTLIGHTS Easy to operate, just like pointing your finger. List price $3.39 ..... $3.06

SCHRADER AIR GAUGE Adds life to your tires. List price 89c 80c

TON-TEST TUBES 1 Year Guarantee

	List	Sale Price
30x3	$1.45	$1.30
30x3½	$1.65	$1.49
32x3½	$1.85	$1.67
31x4	$2.10	$1.89
32x4	$2.25	$2.03
33x4	$2.50	$2.25
34x4	$2.95	$2.65
32x4½	$3.25	$2.93
33x4½	$3.25	$2.93
35x4½	$3.25	$2.93
35x5	$3.45	$3.10

VISORS For all makes of cars. Plain— List $1.95..... $1.75

Pyralin List $4.50. ..... $4.05

TAIL LIGHTS List 65c 59c

TIRE RELINER 30x3½— List $1.25 . $1.12

CLINCHER WHEELS For Fords—30x3 and 30x3½— List $2.95 ..... $2.65

K. and N. Co.

GEARS-BEARINGS-TIRES & ACCESSORIES

206 S. MAIN ST., LIMA, OHIO

Open Evenings Till 8:30 —Main 6877— Sundays Till Noon

Friday, Saturday and Monday

About Terms

The splendid charge account system we operate makes payment very easy. Only a few dollars down will bring your furniture to your home—the balance is spread over one whole year, or longer to suit your convenience.

4 Rooms Complete $459.50

Home Outfits

Delivered When You Say

Our warehouses are spacious—they are at your service—to hold the furniture you select now until such a time as you will want it. There is no charge for this service.

4 Rooms Complete $459.50

Three more days to offer at prices never given before in this city, considering the quality of the merchandise, Four-Room Outfits at prices and terms that will astound you. We will sell the four rooms complete or separately. We mean business. If you do come in and see us.

The Living Room—

Three-piece suite cut velour—rocker, chair and davenport. There is an air of dainty refinement about this suite. There are the graceful Queen Anne legs and the gracefully rolled arms. The pattern carries out the refinement and completes its attractive beauty.

The Bed Room—

The quality is far superior t anything that is sold at a pri anywhere near this one.

The suite is in American w nut dull finish.

The suite comprises a bow-e bed, vanity dresser and a chiff rette. To see this suite is to bu it. Springs and mattress are i cluded.

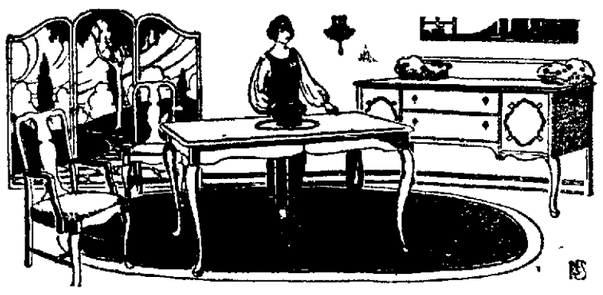

The Dining Room—

A suite of fine make and design that will make your dining room very attractive. It is in the Queen Anne period, American walnut in finish and polished by hand. The suite consists of oblong table, buffet, 5 chairs and host chair, blue or brown leather seats.

The Kitchen—

Comprises a refrigerator, Sellers kitchen cabinet with all its famous features; Sellers porcelain table and new Perfection range, also two kitchen chairs.

This is, indeed, a model kitchen, of which any woman may be proud. Each article guaranteed to be the best that is made.

EVENING APPOINTMENTS We will meet you any evening in our store if it is not convenient for you to call during the day. Just call Main 1588.

THE Hoover-Bond Co.

THE STORE OF THE PEOPLE

S. E. Corner Public Square

Out-of-Town Folks Make this Store Your Headquarters

NEWSPAPER ARCHIVE®

2 AMERICANS GET RED HATS

Final Act in Creation of the New Cardinals

20,000 WITNESS CEREMONY

Carried Out With All Pomp of Catholic Church

ROME — (Associated Press) — Pope Pius today publicly conferred the red hat on Cardinals Hayes and Mundelein, the final act in the elevation of the two American prelates to membership in the Sacred College. The ceremony was carried out with all pomp and pageantry of the Roman Catholic church in a setting, the like of which does not exist outside the Eternal City.

It was the first public consistory ever held in the huge basilica, and it was witnessed by a congregation which in numbers exceeded three or four times over those attending similar functions in the past. It was truly an American day both from the fact that the only cardinals raised were United States citizens and that the great majority of the spectators were also.

The crowd began assembling at an early hour. A steady stream of people poured into the vast edifice, the men wearing the required full dress and the women the high-necked gowns and veils over the head prescribed for all papal functions. It is estimated that there were easily 10,000 persons present.

APPROACH OF PROCESSION

At the appointed hour the sound of singing gave notice of the approach of the papal process. From the Chapel of Sacraments, emerging from the chapel the choir moved slowly down the aisle of the great basilica toward the transept, followed by numerous prelates in purple and white.

After these came the members of the Sacred College, their rich red gowns swaying rythmetically with their stride. There were a score of them. They walked two by two, bowing in recognition of the homage paid them as they passed thru the lane of solid humanity.

Behind the cardinals, raised on the sedia gestatoria, or papal chair, surrounded by members of the papal household and prelates carrying enormous ostrich feather fans, came the pope attired in a rich scarlet cape and wearing his precious mitre. Swiss guards in their quaint uniforms served as his body guard.

The pope looked out on the sea of humanity as he emerged from the chapel and, raising his hand, invoked the pontificial blessing on the multitude. There were acclamations and applause from some, while others knelt in reverent homage.

IMPRESSIVE MOMENT

All eyes were upon him as he sat surrounded by his brilliantly costumed escort. The moment was impressive and the crowd was apparently moved by profound religious feeling.

Meanwhile the two American cardinals were waiting in the chapel of St. Petronilla, where they had taken the oath as princes of the Holy Roman church. Between two cardinal deacons they were escorted from the chapel in solemn procession to the transpt, entering amid absolute silence and moving slowly to the papal throne.

Bowing thrice to the Holy Father, each then performed the ceremony of adoration by kissing the Fisherman's ring, the cross on the toe of his slipper and his cheek. They then retired from the throne and embraced the senior members of the Sacred College.

The moment had arrived for the most important part of the function. Escorted again by the two cardinal deacons each in turn approached the papal throne, genuflecting three times. In turn they again kissed the pope's ring, slipper and cheek.

Then, while still kneeling, their cappa magna or great cloaks of rich red silk were drawn over their heads, completely hiding them.

The pope uttered a brief prayer, and from the side of the altar a prelate of the household approached carrying the red hat, insignia of the cardinals.

The prelate held it in turn over the head of each kneeling Cardinal while the pope repeated the formula "accipe galerum rubrum" or "accept the red hat." The hat was then withdrawn and the cardinals arose, taking places beside the throne. Arising, the pope bestowed the papal benediction.

The members of the Sacred College next assembled for a solemn Te Deum.

Then followed the ceremony of "the opening and closing of the mouth." This took the form of a secret consistory and was held in the hall of consistory. The two cardinals knelt before the pope while he repeated the formula:

"I close your mouth, that neither in consistory nor in other functions of the cardinals may you be heard." Then, opening their mouths:

"I open your mouths, that in consistory, in congregations and in other ecclesiastical functions, you may be heard in the name of the Father, the Son and the Holy Ghost."

REALTORS MEET

CLEVELAND — Officers and executive committeemen of the Ohio Association of Real Estate Boards met here today with realtors from all over Ohio. It was said efforts would be made to evolve a taxation program for this state. Discussions will relate how the tax laws may be recodified or redrafted to cut taxes without curtailing public activities

TWO JOHNSON MEN WITHDRAW FROM RACE

EAST LIVERPOOL—Withdrawal of H. L. Wickenham of Steubenville, and Mayor Charles Brown of East Liverpool, pledged to support Hiram Johnson from the eighteenth congressional district as candidates to the Republican national convention was announced here last night.

Indications are that L. H. Brush of Salem and St. Clair Archer of Bellaire, Coolidge-pledged candidates, will be unopposed in the April primaries.

EASTERN TIME

ST MARYS — (Special) — Eastern time is to be adopted April 30th on the N. Y. C. (T. & O. C.) railroad beginning at the St. Marys terminal and extending eastward and southward thruout the company's property. Eastern time has for sometime been in use by the N. Y. C. at Newark, Ohio and thence north and south. The latest decree is calculated to standardize the company's clocks. Except a new time card be adopted trains will depart from and arrive at St. Marys division stations an hour earlier than at present.

ORIGINAL AND GENUINE
MONKEY Brand GLAND Compound
Now in Tablet Form
It Is More Than a Tonic
For Sale and Guaranteed by
Welcome drug store, corner Main and Elm-sts. adv

Children Cry for
Fletcher's CASTORIA
MOTHER:— Fletcher's Castoria is a pleasant, harmless Substitute for Castor Oil, Paregoric, Teething Drops and Soothing Syrups, prepared for Infants in arms and Children all ages.
To avoid imitations, always look for the signature of Chas. H. Fletcher
Proven directions on each package. Physicians everywhere recommend it.

QUITS STATE JOB

COLUMBUS — John M. Elliott, a veteran of the state banking department, has tendered his resignation to devote his time to revamping the corporation laws of Ohio under the employ of a number of large corporations.

KAR-A-VAN COFFEE
In the Canning Can

CHILDREN WHO ARE SICKLY

Mothers who value the health of their children, should never be without MOTHER GRAY'S SWEET POWDERS FOR CHILDREN, for use when needed. They tend to Break up Colds, Relieve Feverishness, Worms, Constipation, Headache, Teething disorders and Stomach Troubles.
TRADE MARK DON'T ALLOW ANY SUBSTITUTE Used by Mothers for over 30 years. At Druggists everywhere. Ask today. Trial package FREE, address. THE MOTHER GRAY CO. LeROY, N. Y.

Come in and be assured of a good tire (MILLER CORD) backed by Cox Service.
Expert Vulcanizing
Drive-In Service
R. K. Cox Co.
129 W Spring St.
MAIN 7044

Ranger Bicycles
AND RADIO SETS AND SUPPLIES
CROSSLEY'S
207 S. MAIN ST.
Bicycle Repairing a Specialty

Demand BAYER ASPIRIN
SAY "BAYER" when you buy—Genuine
Proved safe by millions and prescribed by physicians for
Colds Headache Neuralgia Lumbago
Pain Toothache Neuritis Rheumatism
Genuine Accept only "Bayer" package which contains proven directions.
Handy "Bayer" boxes of 12 tablets
Also bottles of 24 and 100—Druggists.
Trade mark of Bayer Manufacture of Monoaceticacidester of Salicylicacid

Since 1880
Michael Clothing Company
Clothing Furnishings Shoes
PRESENTING Stein-Bloch Smart Clothes
Are You Sold To Yourself?
CORRECT dress sells a man to himself; and he who is sold to himself, can sell himself to others. Hand-Worked Stein-Bloch Clothes cost you no more than many machine-shirked garments that cost you the good opinion of your associates, because they don't measure up to their company.

Solid Colors And Solid Comfort
We specialize in Solid-Color Shirts, with Attached or Detached Collars, made of solid fabrics that withstand wear and wash. Fancies, too, as fancy as you've a fancy for.

EXCLUSIVE BUT NOT EXPENSIVE
The Postponement of the Opening of
OUR NEW LEXINGTON SHOP
forces us to dispose of their stock here
Hence This Builders Delay Sale Here
A REAL SALE---WITH A REASON
Our Loss— —Your Gain
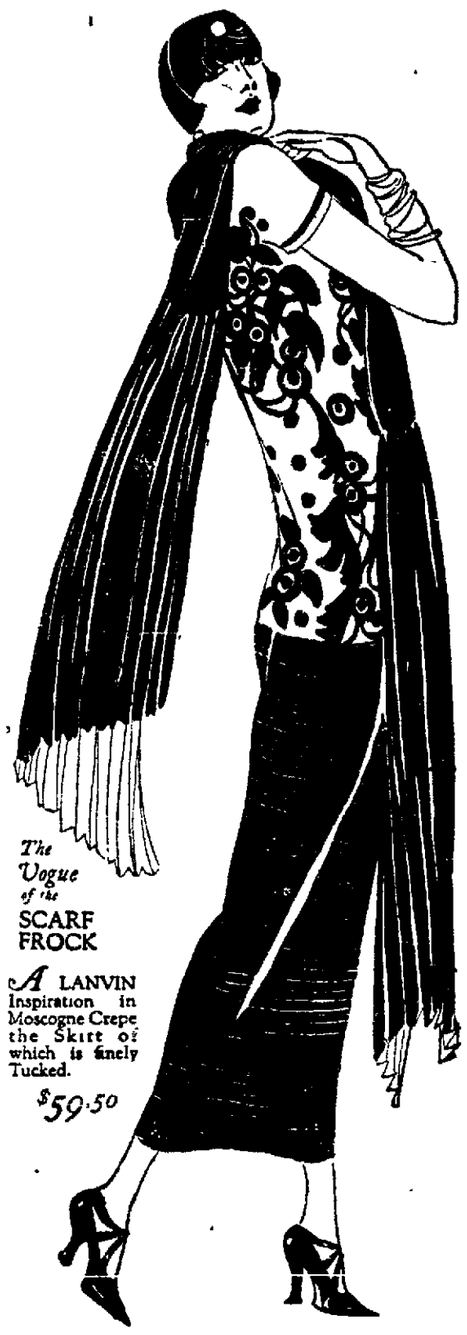
The Vogue of the SCARF FROCK
A LANVIN Inspiration in Moscogne Crepe the Skirt of which is finely Tucked.
$59.50
A new Shop at Lexington, Ky.,---operated by The Alis Shops was to open Monday, March 24th.
A complete stock had been purchased to be delivered there at that date.
At the very last moment the builders disappointed us; the Fixture company has a strike, and other delays make the opening date uncertain.
The Merchandise Must Be Disposed Of—
We decided to ship it here instead of Lexington—hence this store will have to triple its quota this coming week.
Deep Price Reductions
from what the price would regularly be is the means by which we hope to accomplish our purpose.
An Opportunity That Seldom Presents Itself
A very carefully selected stock, complete in every detail—the last word in style and quality—garments that have never before been shown, now at the very beginning of the season—
at End of Season Prices
The stock is too varied and the assortments too great to enumerate each item, but the following will give you a good idea of what is to be had—
Don't Miss This Opportunity
This Event Lasts One Week Only
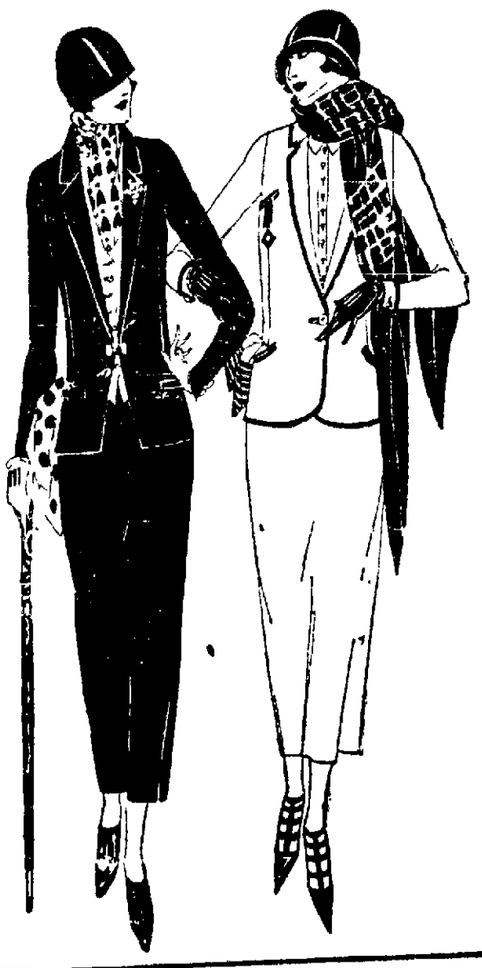
Coats, Suits, Dresses, Hand Made and Silk Underwear, Blouses, Negligees Sweaters and Other Lines
intended for the Lexington Shop—together with our own stocks of splendidly assorted merchandise
All Included in this Delay Sale at Marked Reductions!
ALIS SHOP
WHERE NORTH CROSSES MAIN

NEWSPAPER ARCHIVE® NEWSPAPER ARCHIVE®

The Lima News

AND TIMES-DEMOCRAT
E. R. LEACH, Managing Editor
Entered at Lima, O., as second class mail matter By mail where there is no Lima carrier, one year $5.00 six months $3.00, one month 50c.
MEMBER OF THE ASSOCIATED PRESS

THROWING MONEY AWAY.

A rag-picker named Harry Caine works in a shoddy mill at Springfield, Vt. As he was sorting the endless stream of rags the other day, he found a woman's pocketbook. It was old and dirty and torn. Harry gave it a glance and threw it on the floor.

Another fellow saw it fall. He picked it up, went thru it carefully, even explored inside the lining—and found $44.

Aesop would have taken this story and made it into a fable with this moral: "Good opportunities are thrown away daily by people who do not recognize them."

What is opportunity? Most of us consider it just another name for good luck. The average person's idea of opportunity is something that comes unexpectedly to the fortunate and fairly shouts: "Here I am. Didn't expect me, did you? Big money—all ready for you to pluck, like ripe fruit."

There are, to be true, many opportunities of this sort. Legacies, for instance, and the occasional "lucky strike" by gold and oil prospectors. But for each big success of this kind, there are thousands of failures.

The Klondike gold boom! Mention of it immediately calls to mind men who found yellow nuggets and became millionaires overnight. We forget the thousands who found very little gold, the other thousands who starved and froze to death seeking gold.

For every opportunity that "grows on trees", that comes unexpectedly like a windfall, there are hundreds of opportunities that are MADE.

Opportunity exists in everything. Few see it. You have, for instance, known cases where a new manager took a rundown business and built it up to a tremendous success. The opportunity was less in the business itself than in his own ability, hard work and determination.

Many a humble job is held by scores of men, one after the other, who seem to drift right on thru and leave the job no better than they started. Finally comes the exception. He uses the job as a stepping-stone, as his OPPORTUNITY He does small things in a better, shorter way—thus training himself to be capable to handle a better job. Later he is promoted, eventually becomes head of the whole business.

Opportunity is occasionally blown in by the winds, but not often. Usually opportunity has to be CREATED. In other words, success generally is up to the individual himself rather than his surroundings.

o o o o o

A PLAN THAT FAILED.

During the World War, the strategists of the Central Powers endeavored to divide the forces of the Allies by spreading propaganda intended to have them flying at each other's throats, thereby weakening their organization and affording the enemy an opportunity to win. That plan failed.

In political affairs in Ohio a similar plan was recently tried by a McAdoo manager when he sought to divide the forces of James M. Cox, of Dayton, Democratic candidate for the presidential nomination, and those of Governor A. V. Donahey, who will stand for reelection this year.

Judge Rockwell is national campaign manager for William G. McAdoo, of California. He endeavored to stir the friends of the Governor to retaliation against Cox for the reason that the executive was not chosen as a candidate for delegate at large to the national convention, in behalf of Cox. Governor Donahey soon spiked the Rockwell gun. He has repeatedly stated that he has no desire to attend the national convention. It is recalled that the governor promised in his campaign that if elected he intended to devote his time and attention to the job of being governor, and that he would keep out of national politics.

In answer to Rockwell's attempt to start trouble, Governor Donahey recalled his promise and repeated it. The chief executive of Ohio has many times declared himself favorable to the nomination of Cox for president. He has had no reason to change his mind. It isn't likely that the Democrats of Ohio will be fooled by such a move on the part of McAdoo backers.

They haven't forgotten that Cox was the leader in 1920; that he put up one of the greatest fights ever witnessed, against overwhelming odds. In this year 1924 when everything points to Democratic success, Governor Donahey rightly holds that Cox should be given first consideration; that he should be made the nominee of his party.

o o o o o

It will be impossible for spring to wear out her welcome.

Maybe unions boost prices, but there is no robbers' union and it costs a lot to be robbed.

HER HERO

LIMA NEWS HEALTH SERVICE

BY DR. WILLIAM BRADY

NUTRITION AND TEMPERAMENT

The majority of spinsters, grass widows and confirmed widows are kinda thin. If you happen to be one of the majority please remember that it isn't my fault. On the contrary I'm sitting up nights planning and scheming how to cut down the deplorable majority. I'm delving in dusty medical tomes and combing the contemporary literature of medical science in quest of such crumbs of comfort as I can gather for plumping out the thin ones. I prefer to see 'em fat and happy.

It may seem a paradox, yet it is true that a fat person who is cheerful about it can get thin as quickly as a thin person of happy disposition can get fat. Fat folks are proverbially good natured, but not invariably so in reality; indeed kid gloves are necessary for handling some stouts, for they are techy and peevish, sometimes to the point of being splenetic. The ill humored fat ones generally stay fat in spite of attempts to reduce, for their disposition interferes with the carrying out of any proper reduction regimen. And there's another proverb which must be revised. It might go like this: Laugh and grow fat if you're thin, but otherwise vice versa.

In suggesting methods or means for gaining weight I should warn those who are overweight that it is not advisable or even safe to assume that the reversal of something which tends to favor gain of weight will bring about reduction. For example the drinking of a glassful or two of cold water preceding meals often helps a thin person to acumulate flesh, but the fat person who denies himself water on the theory that water increases weight will be disappointed if not startled by the effect of his mistake.

In a general way, ignoring certain exceptions, the liberal drinking of water helps a thin person to gain weight and likewise helps a fat person to reduce when on a reduction regimen. The explanation of this is that cold water improves the appetite when you are thirsty, stimulates the secretion of more and better gastric juice, and therefore enables the individual with a por digestive capacity to take more food and digest it. On the other hand, the overweight individual generally has no fault or frailty of digestion tho plenty of trouble from the overload of food he habitually takes, and a liberal use of drinking water helps him to eliminate thru skin, lungs, intestine and kidneys some of the excessive ash he must dispose of.

Faulty posture has a great deal to do with many cases of exiguosity—abnormal thinness There is a weak posture known as fatigue posture which goes with impaired nutrition and underweight particularly in young persons; and a vigorous posture which goes with good nutrition I do not assert that the faulty posture is wholly responsible for the poor nutrition, but certainly the correction of fatigue posture helps the thin person to gain flesh. And that will be the next story.

(Copyright, 1924)

A THOUGHT

He that tilleth his land shall have plenty of bread, but he that followeth after vain persons shall have poverty enough.—Prov. 28:19.

* * *

Keep your working power at its maximum.—W. R. Alger.

ASTHMA INSTANTLY RELIEVED THROUGH NEW DISCOVERY

A wonderful new internal treatment for Asthma allays violent spasms in 30 minutes or less, and is guaranteed to fully relieve all forms of chronic Asthma in 24 hours—or it costs you nothing

It is known as Dr. Platt's Rinex Prescription, and is based on the recent discovery that all Asthma is due to fundamental internal infection. Rinex, taken internally in simple capsule form, goes direct to this infection and neutralizes it Thus it brings almost instant and complete relief—without narcotics or toxic drugs, or bad after-effects.

Get Rinex today and just TRY it. Costs only $1, which will be returned in full if it does not do the work. You can have a trial treatment free by writing to the Clinical Laboratories, Cleveland, Ohio, and sending 10 cents to cover packing and postage. But you take no risk in getting the $1 package direct from the drug store. Your dollar instantly refunded if not completely relieved. Be sure to get the genuine Dr. Platt's Rinex Prescription in the air-tight glass flask. On sale in this city at Keltner's Enterprise Drug Store, E. E Hanasker, Marmon Bros., Thompson's Drug Store, Green's Public Drug Store, Hunter's Drug Store, Westside Pharmacy, Everybody's Drug Store, Klingler's Drug Store, Brice Avenue Drug Store, Red Cross Drug Store and Harpster's, corner Pine and Kibby-sts. adv

JUST FOLKS

BY EDGAR A. GUEST

BOASTING

If I were a boasting man,
To braggadocio inclined,
If pride of self within me ran
And I should plainly speak my mind,
Then, little baby, scarcely two,
I'd do my boasting all of you.

I'd praise your beauty to the skies.
I'd swear the songs of summer birds,
Which every sunny morning rise,
Have not the sweetness of your words.
I'd make the world believe this, too,
That earth has naught to rival you!

I'd tell in languages gilt with style,
The sunbeams dancing on the air
Have not the witchery of your smile
Nor such a wealth of charm to spare.
The stars which twinkle in the skies
Envy the radiance of your eyes.

Altho disgusting is conceit,
And pride a sorry thing to see,
You are so gloriously sweet
You've made a swagger of me.
I say it, and I mean it, too,
There never was a babe like you.

Ten million babies in the land,
Ten million fathers of them proud,
Against the multitude I'll stand
And boast your charms to all the crowd!
No other quite like you could be—
At least, that's how you seem to me.

(Copyright, 1924)

Liver and Bowels Right—Always Feel Fine

There's one right way to speedily tone up the liver and keep the bowels regular.

Carter's Little Liver Pills never fail. Millions will testify that there is nothing so good for biliousness, indigestion, headache or sallow, pimply skin. Purely vegetable. Small Pill—Small Dose—Small Price.

CARTER'S LITTLE LIVER PILLS

Fellowship of Prayer

(Copyright, 1924)

Read Mt. 7:13-23. Text: 7:21. Not every one that saith untto me, Lord, Lord, shall enter into the kingdom of heaven; but that he doeth the will of my Father who is in heaven.

"Salvation means being saved from a daily life of growing selfishness to a daily life of growing unselfishness and its inevitable enlargement of life. It involves a deepening acquaintance with God, to know whom is eternal life."

MEDITATION: "Doing the will of the Father"—there is nothing higher in heaven or in earth than to be sharers of the divine work. When one is committed wholeheartedly to the great enterprise of making God's will supreme, he has united his life with the ongoing life of God, which union will continue through the long reaches of the life to come.

PERSONAL QUESTION: Have I the courage of high profession knowing that it means making good or acknowledging hypocrisy?

PRAYER: Eternal God, help us to do some service for thee today. Let our daily work bring blessings to others. May we be at one with thee in the deepest places of our lives, that thy purposes may be our ideals. May we begin this day with a close feeling of the infinite and continue with abiding sense of the eternal, in Christ's name. Amen.

Child-birth

WHEN the Little One arrives, you can have that moment more free from suffering than you have perhaps imagined. An eminent physician, expert in this science, has shown the way. It was he who first produced the great remedy, "Mother's Friend." Mrs. C. J. Hartman, Scranton, Pa., says:

"With my first two children I had a doctor and a nurse and then they had to use instruments, but with my last two children I used 'Mother's Friend' and had only a nurse; we had no time to get a doctor because I wasn't very sick—only about ten or fifteen minutes." Use "Mother's Friend" as our mothers and grandmothers did. Don't wait, start today, and meanwhile write to Bradfield Regulator Co., BA-75, Atlanta, Ga., for a free illustrated book containing information every expectant mother should have. "Mother's Friend" is sold by all drug stores—everywhere.

For Raw Sore Throat

At the first sign of a raw, sore throat rub on a little Musterole with your fingers.

It goes right to the spot with a gentle tingle, loosens congestion, draws out soreness and pain

Musterole is a clean, white ointment made with oil of mustard. It has all the strength of the old-fashioned mustard plaster without the blister.

Nothing like Musterole for croupy children. Keep it handy for instant use.

To Mothers: Musterole is now made in milder form for babies and small children. Ask for Children's Musterole.

35 & 65c in jars & tubes; hospital size, $3.

MUSTEROLE WILL NOT BLISTER

BETTER THAN A MUSTARD PLASTER

Teeth Stains Bleached Out New Safe Way

Say Goodbye to dull, yellow stained teeth For a new harmless treatment—Bleachodent Combination—bleaches away the stains and makes teeth flashing white—often in just three minutes! Treatment consists of a mild safe liquid which curdles and softens the stains—and a new kind of paste, which gently removes the softened stains and use daily prevents the formation of new stains Does not affect enamel as its mild ingredients are especially combined to act only on surface stains—not on the enamel itself Only a safe, mild preparation like Bleachodent Combination should be used on children's teeth which are naturally soft and sensitive and which are especially subject to stains and decay Fine for the gums. Get Bleachodent Combination today for few cents at all good dealers, such as Hunter's Drug Stores, Green's Public Drug Store, Myers-krantz Co., Enterprise Drug Store, Argonne Drug Store, H. D. Baldwin. adv

Don't Let Weak Nerves Steal Your Good Looks

Plain Bitro Phosphate, the one organic phosphate that the Enterprise Drug Store and thousands of good druggists know is best, will turn weak nerves to strong steady ones and restore vigor, energy and ambition to worn out, discouraged men and women.

Strengthen your nerves and sharpen up that once keen mind, for without nerve force the beauty of youth will soon disappear. adv

DAWN DONUTS

THERE'S A DIFFERENCE

DAWN DELICATESSEN

Specializes in Home Cooked Foods

Hot Menu

Baked Beans Spanish Rice
Escalloped Potatoes
Macaroni and Cheese
Meat Loaf Chop Suey Hash
Spaghetti

Cold Menu

Cottage Cheese Rice Pudding
Potato Salad
Jello Fruit Salad
Special Fruit Salad
Try Our Home Made Pies

Dawn Donut Co.

"The House of Home Cooked Foods"
119 N. ELIZABETH ST.

'ROUND LIMA HOUR BY HOUR

WITH APOLOGIES

BY OH. OH. JACKENRIM

A Page from the Diary of An Antiquated Reporter: Up betimes, to a real breakfast. The first in three weeks. Or, since the good chef went west for a long week end. Grapefruit, prunes, porridge, straightups with a rasher of bacon. And a pot of the finest mocha I ever did drink. Whereas, had been baking my own.

* * *

Away afoot, feeling like the well-fed animal. Albeit, looking like last year's hand me down. Sprung a leak in the second payre of trousers to my tweeds. Which put me into alpaccas, years old So, very shiny

* * *

At the poste, again in good mood by a salute from Bob Roberts, the Spencerville scrivener. Some slinger of the quill. He pulls such hot ones as "let me hear from you before Niagra falls. Or, the Cement walks. Good night, old shut!' So, why does he live in Spencerville?

* * *

All the morning at my stint, until came George Settos, the eminent cinema king. Soon giving us Hunchback, and many others of the leaders of the silver sheet. The discourse was on the drawing powers of Valentino in his September comeback. And the sad passing of Wally Reid, whom M'seur Settos greatly admired.

* * *

Lunched at the Hotel de Ortha, with a rich cousin from Atlantic City Newly come with his charming wife, Mrs. Eaton (the lady who named The Bat) from the sunglow and braggadocia of that dear Los Angeles. He spoke of the value of being a member of the police department. Carrying a card or badge. Methinks, will to Chief Peppen, soon repair, and request of that friend protection credentials. Howbeit, my rich cousin who owns the Mayor, the Safety Director, two banks and all of Atlantic-av when he drives his buss, made me a member of the Jersey towne's The Finest.

* * *

After the Stags and the Margate, thither back to the shoppe to things fair in shape. With the pressman acting his best and the circulation manager, smiles over another gain. Every time he goes up a hundred, he smiles. Howbeit, when he loses, he all but weeps. Tho seldom weeps

* * *

Dined on an American-plan meal. Coz Moxie had no real thick short cuts. Sending thin spliver twin steaks. On the theory that weighed together they made one good juicy bit o' beef. Yet they don't; and why they don't I never could see. Tho I can taste that they don't.

* * *

So, peeved and peevish, scoulded my wife, poor wretch, and sent her off about her business. Then tried again to make a go of "Young Felix." Failing, wired Marshall Field to send on that nawsty new book, "The Hussey." In very ill mood, to bed

ABE MARTIN

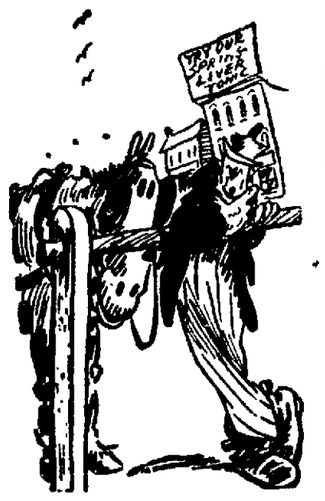

No matter how late a spring is it always finds th' liver off th' job. "Ah, it was gittin' so thin," is th' mother hopped hair alibi.

"Merrily We Roll Along"—But—

YOUR children play hard and spend great energy. That's how they keep healthy and grow.

But the energy they spend must be replaced by health building and energizing foods.

To keep robust and healthy, children must get nutritive food. Because Karo contains a very large percentage of the indispensable energy element, *Dextrose*, it is one of the healthiest of all foods for children. Spread it on bread, make it into home-made candy and use Karo for all cooking and baking.

Ask for Blue Label or Red Label Karo—both equally nutritious.

FREE—A booklet about *Dextrose* every mother should read. Explains why children thrive on *Dextrose*. Sent free with beautifully illustrated 64 page Cook Book. Write

Corn Products Sales Company
1125 Cleveland Discount Bldg.,
Cleveland, Ohio

Get this Beautiful Aluminum Syrup Pitcher

Worth $1.00 for 40c

and 5 Karo Labels

Buy 5 cans of Karo from your grocer, send labels to address above with 40c and you will receive the Syrup Pitcher by parcel post

NEWSPAPER ARCHIVE® NEWSPAPER ARCHIVE®

IN LIMA THEATRES

Stage and Screen Offerings

ON THE SCREEN TODAY

Quilna—"The Heritage of the Desert," with Ernest Torrence and Bebe Daniels.
Sigma—"The Eternal City," with Barbara LaMarr and Bert Lytell.
Rialto—"Pure Grit" with Roy Stewart.
Majestic — "The Forbidden City" with Norma Talmadge.
Lyric—"The Destroying Angel," with Leah Baird.

ON THE STAGE TODAY

Faurot—"Scaramouche," with Ramon Novarro and Alice Terry.
Orpheum — "The Spooners," musical comedy.

(BY GERTRUDE GILLHAM)

Headed by Ernest Torrence, Bebe niels, Noah Beery and Lloyd ughes, the cast of Zane Grey's "he Heritage of the Desert" at e Quilna, is particularly strong d well suited for this type of picre.

Bebe Daniels plays the role of a estern girl, part Indian and part anish. Ernest Torrence, whose aracterization of an old plainsan in "The Covered Wagon" won m world wide recognition, is cast a God-fearing pioneer, typifying merican patriotism. Noah Beery a bad man of the desert and oyd Hughes as a tenderfoot, comete the featured players.

"The Heritage of the Desert," is thrilling tale of the Utah desert d is full of all that which makes good Western — rides, fights, romantic love story, a sense of e bigness of the outdoors. The eme is the coming of law and vilization to the desert, and deals ith that part of American pioneerg of forty years ago and beginning the fight for the water rights of e Upper Colorado river.

Pathe News and a Charlie Murry comedy complete the program hich will remain at the Quilna for e remainder of the week.

* * *

At the Lyric

There can be no question about eah Baird being supported by an -star cast in her screen version f the exciting comedy drama, "The estroying Angel," from the popular novel by Louis Joseph Vance, ppearing until Saturday at the yric theatre.

The star has selected players who ave starred and appeared in some f the greatest production of the ar. Noah Beery and Mitchell ewis are celebrated as photoplay illains, warranted to furnish rough shivers for any audience, hile John Bowers as the handsome hero fights and makes love in e most approved style. Ford terling may always be depended pon to supply the laughs.

The star herself furnishes a huge rprise in this feature by developing the romance so as to alternate umor and pathos and playing a art that gives her a ranking position among the most popular comdy stars of the screen.

The thrilling episodes of "The estroying Angel" include a secret arriage, kidnaping of a mystery oman, a wild motorboat chase and night on board a yacht. The story ns the gamut of thrills and ughter in six fast reels.

A comedy and Fox News are preliminary features.

* * *

Kid Show at Sigma

Children will be treated to a al "Kid Show" Saturday mornings the Sigma theatre when Seewald, e magician, and his company present a carnival of fun, magic and ystery, arranged especially for ildren. There will be two perormances, at 10 and 11:30.

The show is really an old fashioned "Punch and Judy" show, hich the children of England enoy just as we do motion picture shows, and will be presented in three parts. The first will be "Alice in Wonderland" and it is declared that you will gaze upon this miniature theatre and all its magic characters like in a dream. The second act will be one of magic and mystery in which Seewald will offer many strange and startling things. And last is a "Humpty-Dumpty Circus." Twelve of the funniest little actors in all the world including Charlie Chaplin, Mutt and Jeff, Sambo, Punch and Judy and many others, will be seen in this offering.

Change of Program

"The Spooners," another tuneful musical comedy, opened Thursday afternoon at the New Orpheum theatre for the last half of the week. The offering is said to be replete with wholesome comedy, good music and dances and numerous novelties.

Saturday matinee brings another big frolic for the children in the form of a Larry Semon party.

* * *

"Scaramouche" at Faurot

Rex Ingram's Scaramouche founded on the French Revolution which is running indefinitely in New York, Washington, Baltimore and Chicago will be seen at the Faurot opera house for four days. It opened Thursday afternoon. It is a Metro picture founded on Rafael Sabatini's novel, and adapted to the screen by William Goldbeck. There are 10,000 players in the mob scene, the producers say. In the cast are Ramon Novarro, who plays the part of Scaramouche; Allec Terry, as Aline and Louis Stone who plays the part of the Marquis De La Tour D'Azyr. It is recognized generally as one of the greatest and most elaborate pictures ever screened. There will be performances every afternoon and evening.

PROWLER BOBS UP

Tom the Peeper Spreads Terror in Night Visits

A mysterious "Tom-the-Peeper" is again at large in Lima. Wednesday night he was seen at three homes with his face pressed against windows peering into lighted rooms.

He is a negro or a person disguised as a negro, according to reports given to police who trailed the man but lost him in the shadows of homes.

Mrs. Esther Miller, 145 S. Pine-st, first saw the man looking into her home. She called police and while they were on a search a call was received from William Hodde, 372 N. Jackson-st. Police picked up the trail after a call had been received from Margaret Mowery, 332 Prospect-st, but the "mystery man" eluded capture.

HITCHING RAIL TO GO.

WARREN, O.—The old hitching rail around the court house park here, at which farmers' horses were lined up by scores in motorless days, will disappear. City council last night voted to remove the old railing which has been a fixture almost since the old Western Reserve days.

FIFTY POWER MEN MEET HERE

Electrical Expert Gives Address On Transmission

About 50 representatives of the transmission distributing committee of the Ohio Electric Light Association from all parts of Ohio are in Lima to attend a meeting which opened at the Argonne hotel at 10 a. m. Thursday with a talk by S. Q. Hayes, of Pittsburg, general engineer for the Westinghouse Manufacturing Co. He spoke on installation of transmission lines.

After the noon luncheon E. C. Stone, an executive of the Duquesne Light Co., of Pittsburg, gave a brief sketch of power development in Ohio.

This meeting is preliminary to the convention of the Ohio Electric Light Association, which will be held in the early part of June at Cedar Point. The object of the meetings is to discuss the coming convention and determine who will represent the committee at the coming convention.

It has already been decided that H. C. Sterling, of Lima, manager of the Ohio Power and Light Co. will represent that organization, and incidentally ha been chosen to deliver the address of welcome. W. C. Winemiller, general superintendent of the company and S. C. Mitchell, will be other Lima representatives.

Quit Tobacco; Read Bible Now

MARION, Ohio — (Associated Press) —Pledges renouncing cigaret smoking, tobacco chewing and card playing have been signed by the twelve inmates of the Marion-co jail.

Converted several weeks ago, the prisoners now spend most of their time reading the Bible and singing hymns.

BUILDING PERMITS

Five building permits, involving a total expenditure of $10,075 were issued by the city Thursday as follows:

A. W. Hagemeier, 308 S. Pierce-st, to construct residence, $850; A. W. Hagemeier, to construct residence on Michael-av, $4,500; A. W. Hagemeier, to construct residence on Michael-av, $4,500; F. M. Ramsdale, 212 S. McDonel-st, to remodel residence, $125; Mrs. S. G. Meff, 115 S. Cole-st, to construct garage, $100.

IF IT'S A PARAMOUNT PICTURE IT'S THE BEST SHOW IN TOWN

QUILNA

CHIEF OF LIMA THEATRES

Matinees 10 and 20c | The Theatre With the Pictures, the Music and the Fair Prices | Evenings 10 and 30c

ZANE GREY'S THE HERITAGE OF THE DESERT

AN IRVIN WILLAT PRODUCTION

WITH BEBE DANIELS, ERNEST TORRENCE, NOAH BEERY, LLOYD HUGHES

A Paramount Picture

PATHE NEWS PAGE ORCHESTRAL ORGAN AESOP FABLES

CHARLIE MURRAY'S New Comedy, "THE BUSYBODY"

—COMING NEXT SUNDAY—

FRED NIBLO'S SUPER PRODUCTION

"Thy Name Is Woman"

WITH

Ramon Novarro and Barbara La Marr

—SPECIAL NOTE—

"Thy Name is Woman" is Now in Its Fourth Week at the Lyric Theatre, New York, Where it is Playing at a $2.00 Scale of Prices. There Will Be No Advance Over the Quilna's Usual Fair Price Scale During the Engagement of This Most Recent Success of Mr. Niblo.

Sigma Always a Good Feature

TO-DAY ONLY "THE ETERNAL CITY"

Sigma Always a Good Comedy

BEGINNING FOR 3 DAYS ONLY --FRIDAY-- COLLEEN MOORE'S PICTURE SUCCESS

Colleen Moore

THE "FLAMING YOUTH" GIRL STAR, IN A NEW TYPE OF WESTERN COMEDY-DRAMA

The rollicking tale of a feminine go-getter and her relentless man-hunt.

Associated First National Pictures Inc. presents

"The Huntress"

featuring Colleen Moore

Story by Hulbert Footner
Adapted by Percy Heath
Directed by Lynn Reynolds

Supported by Lloyd Hughes, Russell Simpson, Walter Long, Chas. E. Anderson and others.

Saturday Morning Only—A Special CHILDREN'S MATINEE

Seewald the Magician, and a Big Carnival of Fun, Magic and Mystery—Not a Motion Picture

Coming Monday— "THE MEANEST MAN IN THE WORLD"

FAUROT OPERA HOUSE

4—DAYS—4

STARTING TO-DAY

"For Love of a Woman and to Avenge a Friend"

MOST BEAUTIFUL MOTION PICTURE THE WORLD HAS EVER SEEN

REX INGRAM'S METRO MASTERPIECE

SCARAMOUCHE

ALICE TERRY TWICE DAILY 2:30 and 8:15

SEAT SALE NOW ON

Matinee Prices, All Seats 50c (Not Reserved, Tax Included)
Evenings, All Seats Reserved—Orchestra, 85 and 55c
Balconies 55c (Tax Included)

TODAY AND TOMORROW

LEAH BAIRD—JOHN BOWERS—NOAH BEERY

in "THE DESTROYING ANGEL"

LYRIC

The Gimme Girls Are Here—

All set to grab off anything or person in sight worth grabbing

SEE THEM STARTING SATURDAY!

DAVID BELASCO present THE GOLD DIGGERS

AVERY HOPWOOD with HOPE HAMPTON

Windham Standing & Louise Fazenda

HARRY BEAUMONT

WARNER BROS

Soon—"Where the North Begins"—Soon

A LOVE WAVE WILL HIT LIMA NEXT SUNDAY

Old couples will fall in love all over again. The flappers will look for that one and only boy.

Married men will hustle home to friend wife and be glad to get there.

The Whole Town Will Be on a Holiday!

Because

RAMON NOVARRO

Comes to The

QUILNA

In Metro's NEWEST SUCCESS

THY NAME IS WOMAN

Supported by

Barbara La Marr

and a Notable Cast

No Advance IN THE FAIR Quilna Prices

RIALTO

TODAY AND TOMORROW

Grandfather was never caught like this—

William Fox presents

WILLIAM RUSSELL in Times Have Changed

Directed by JAMES FLOOD

SIX BIG ACTS OF MODERN JAZZ and SYMPHONY

It's a Treat for the Whole Family —Don't Miss It!

AND A TWO ACT COMEDY

Watch For FRED THOMSON'S LATEST THRILLER!

MAJESTIC TODAY NORMA TALMADGE IN "THE FORBIDDEN CITY"

NEW ORPHEUM

Thrice Daily at 2:30—7:30—8:15

Only Stage Play in Lima

Weekday Mat. 15-20-30 Cts. Eve. and Sun. Mat. (Reserved) 30, 40, 60c

All New Show Today

Brimming Over With Fun, Crammed With Tuneful Music, Loaded With Beautiful Girls—Everything New

"SPOONERS"

A Musical Comedy You Can't Afford to Miss, Presented by the Buzzin' Around Company of

30 Real Stars 30

Including Ten Principals of Recognized Ability

EXTRA TONIGHT

A Ladies' Genuine Diamond Ring Will Be Given Away Absolutely Free at the 7:30 O'clock Performance—No Increase in Prices—You May Be the One Who Receives It

LADIES—DON'T FORGET THE TWO FOR ONE MATINEE FRIDAY AFTERNOON—2:30

Special For the Kiddies Saturday at 2:30—Another Big Frolic—A Larry Semon Party

Eckerd's

26 PUBLIC SQUARE

Eagle Brand	2 for 35c
Fletcher's Castoria	23c
Woodbury's Soaps	3 for 56c
Cuticura Soap	18c
Camels, etc. Cigarettes,	2 for 25c
Little Odins	7 for 25c
15c Diamond Dye	10c
Hair Nets, double	3 for 25c
10c O'Henrys	3 for 25c

PISO'S for coughs

Use PISO'S—this prescription quickly relieves children and adults. A pleasant syrup. No opiates. 35c and 60c sizes sold everywhere.

FAUROT OPERA HOUSE

WEDNESDAY APRIL 2nd EVENING ONLY

ARTHUR HOPKINS presents

Ethel Barrymore

in her comedy success

"THE LAUGHING LADY"

by Sir Alfred Sutro

Prices: Orch. $3.00, $2.50; Balcony, $2.00, $1.50; 2nd Balcony, $1.00, 50c Plus Tax

Mail Orders Now—Sale Opens Thursday Noon

No Seats Set Aside Without Payment

ANNOUNCING

THE SEASON'S BEST MUSICAL EVENT

April 10th At Memorial Hall

GERALDINE FARRAR

WORLD'S GREATEST SINGING ACTRESS AND CONCERT COMPANY

Prices: $2.75, $2.20, $1.65, $1.10

MAIL ORDERS NOW

Address Wm. M. Snyder, c-o The B. S. Porter Son Music Store.

Enclose check and stamped, addressed envelope and tickets will be mailed to you.

Seat sale opens Thursday, April 3.

A PLEASING EXPRESSION

is more fascinating when teeth are perfect and well set.

A replaced tooth is usually a pleasant surprise to your friends, as well as an aid to more thorough mastication. The grinding of food is more evenly distributed when there are a sufficient number of good teeth.

You will enjoy the usefulness of teeth that I replace and the need of them is likely greater than you may realize.

Prices are no more than the careless dentist charges.

Make your call, save pain, and enjoy better teeth.

DR. FOUST AMERICAN BANK BLDG.

NewspaperARCHIVE®

Society News

FEDERATION BEGINS NEW MOVEMENT

"Reforestation of Ohio" is the newest project being sponsored by the conservation committee of the Ohio Federation of Women's clubs. Letters seeking cooperation in this movement have been sent to every club woman in the state by Mrs. Martin L. Davy, chairman of forest and highways in the Ohio Federation and Mrs. Frank A. Boone of this city, chairman of conservation in the north-west district of the state federation. Every federated club is "urged to plant a tree, that Ohio may stand out as the foremost advocate of tree conservation in our United States."

Following is a copy of the letter sent out by Mrs. Davy and Mrs. Boone

The Forestry division of the conservation department of the Ohio Federation of Women's clubs plans an extensive program for the coming spring, and the hearty cooperation of each federated member is urgently solicited. Hundreds of trees have been planted in Ohio to honor our heroic dead of all wars, and those living, who gave themselves to their country in any service; but, hundreds more need to be honored. No sight so stirs feelings of reverence and patriotism as to pass between rows of trees whose markers designate the purpose for which these living momorials were planted.

Every federated club is urged to plant a tree that Ohio may stand out as the foremost advocate of tree conservation in our United States. We urge upon club members the necessity of reforestation and aroused interest in the planting of trees as Memorial and Roads of Remembrance. These trees may be planted to honor members of your club if you so desire. It is suggested that these trees be planted upon Arbor Day, which will be named in a proclamation by Gov. Donahey.

May each club woman feel her responsibility and be inspired to have a share in this work to insure its being brought to a successful conclusion of which Ohio may be proud.

Mrs. Thoburn Bowdle, chairman of the conservation committee of the city federation, will be in charge of the movement here. The Lima women will do their share by planting adidtional trees on our "Road of Remembrance," which was begun Nov. 16, 1923.

✧ ✧ ✧

The Amona class of the First Baptist church will meet Friday evening with Mrs. Richard Heath, N. Jameson-av. Miss Betty Dirr will be the assistant hostess.

SUSIE SMART'S ADVICE

Dear MissSmart:

I am a constant reader of your column and hope you will help me with my love problem as you have helped many others. I am 23 years of age and am going with a girl who is 22. We are not engaged but mean to be soon. Now, my trouble is this I do not work in town, but come home every week-end. She works too and is always complaining of being so tired says she works too hard But, succeeds in having two dates every week with other fellows who I do not approve of I know these men lots better than she and have told her so many times. She has promised me she will not go with them, but she does I know I should not feel that she should have no other company, but why does she go with boys who I have known longer than she and who I know by past experience are not good enough for decent girls.

Her father does not like me and will not permit me to come to her house but she takes other fellows there. Do you think she loves me, after hearing of all these actions UNHAPPY.

It doesn't sound as if she was very enthusiastic about you, to be sure Not being actually engaged to you, she is not bound to follow your suggestions about the company you keep, you know, but if you are on the brink of an engagement, it would seem that she would wish to be guided by your knowledge of the men she knows. Are you quite sure that jealousy is not influencing your opinion of them? My advice to you is to ask the girl for her promise to marry you Then, you will know how matters are between you.

* * *

Dear Miss Smart:

Will you please give me the meanings of the following names Harold, William Mary Margaret, Esther Lloyd and Russell.

How can I improve my writing? How is my writing?

If you are with a fellow and another fellow comes up should you introduce them? Or if a fellow comes up and starts talking to the fellow you are with is it improper for the fellow to leave? Thanks for your advice.

PEGGY.

Harold mean a champion; William means conqueror, Mary means bitter; Margaret means a pearl Esther means good fortune; Lloyd means lion-like and Russell means ruler.

Aside from being a trifle large your writing is very good. Try writing a little smaller, Peggy.

Certainly, introduce the two young men. In the second instance you mentioned, it is the polite thing to do for the young man to introduce you to his friend.

* * *

Dear Miss Smart

Please tell me the meaning of the following names Boneta, Dorothy, Lenore, Robert, Kenneth, William Willard, Estella Alma and Amos

I am five feet four inches tall and am 17 years old. How much should I weigh?

Thanking you, I am TOPS.

Boneta means happy; Dorothy means gift of God; Lenore means light; Estella means star; Alma means pure; Robert means strong; Kenneth means a leader; Willard means protector and Amos means courageous.

You should weigh about 120 pounds.

SOCIAL CALENDAR

THURSDAY EVENING.

Thursday Evening Bridge club, Mrs Seward Folsom

Past Chiefs society of Pythian Sisters Mrs O J Mahoon

Nineen Bridge club, Mrs. George Burgoon

I O O B lodge to give card party and dance Knights of Columbus Hall 8:30 p m.

I. A. L club Miss Bernice Hayes

Friday Bridge club, Hotel Faurot 6:30 p m

FRIDAY

Mrs O J Davis to entertain at luncheon-bridge for Mrs W. T. Feely, at home

Woman's Auxiliary Mrs R T George afternoon

Social and Literary club, Mrs. Thomas Jones to entertain at home of Mrs Ellis Jones, afternoon

W C T U card party, Central Hall afternoon.

Women's Auxiliary of Christ church Episcopal Mrs Henry Beck, 2:30 p m.

Circle No. 8 of Trinity M. E. church Ladies Aid, Mrs. C. E. Conner, afternoon

Philathea class of Central church of Christ, Mrs. E. W. Gross, afternoon

Y. P. S. C. E. club, Mr. and Mrs. Roy Fetta Lima club

Monthly Dinner club, Dr. and Mrs. L. Leonard's home, Hotel Faurot

Bridge club Mr. Harold Thomas and Harry Brock to entertain at Elks home

Allen Co. Historical society, Memorial Hall, 7:30 p m.

Amona class of First Baptist church, Mrs. Richard Heath.

N. E. E. O. club, Mrs. A. G. Skinner, evening

✧ ✧ ✧

Mr and Mrs. E R Lindesmith presided at an attractive supper-bridge at their home, 408 Lincoln-av, Wednesday evening, as an informal compliment to Mrs W T Feely of Grand Rapids, Mich. The supper table war artistically decorated with yellow jonquils and yellow candles in crystal holders furnished the illumination for the dining room. Mrs. Lindesmith was assisted by Mrs. Ronda Croy, who poured

At the conclusion of the evening's games, Mr. and Mrs. J. C. Thompson held high scores.

Guests included Mr. and Mrs. Harry Fenton, Dr. and Mrs. E. J. Curtis, Mr and Mrs. C A Bingham, Mr and Mrs J. C Thompson, Mrs. Ronda Croy and Mrs Feely.

✧ ✧ ✧

Members of the Christian Culture club will meet Friday afternoon at the home of Mrs. Ellis Jones, W. High-st Mrs. Thomas Jones, will be the afternoon's hostess.

✧ ✧ ✧

Mrs. M D Bloom, Richie-av entertained the members of the Add-A-Stitch club at her home, Wednesday afternoon. Needlework was the afternoon's diversion and at 4:30 a dainty luncheon was served. Mrs. Byron Ferry assisted the hostess.

Guests were Mrs. William Lang and Mrs. Ferry

The club will meet in two weeks with Mrs. Ralph Shrider, S. Cole-st.

✧ ✧ ✧

Miss Margaret Simpson held high score among the substitutes and Miss Mary Angeline Lynch among the members when Mrs O. V. McMillen was hostess to the members of her bridge club on Wednesday. Three tables were filled for play.

The club will be entertained in two weeks by Miss Mary Roberts, N. West-st.

✧ ✧ ✧

The Missionary Union will hold a regular quarterly business meeting at the Y M. C. A, Saturday at 3 p m. All members are urged to be present.

✧ ✧ ✧

Mrs Alfred Wemmer held high score among the club members and Mrs. M. K. Tate among the guests Wednesday, when Mrs. Harry Workman, Lincoln-av, entertained the members of the Wednesday Matinee Bridge club. Luncheon at one o'clock preceded the bridge games.

The club will meet again in a fortnight, the hostess to be announced later.

✧ ✧ ✧

Mrs. C K. Crawl of McGuffey, is the house-guest of her sister, Mrs. John B. Kerr, Marquette-apts, W. Market-st.

✧ ✧ ✧

Mr. and Mrs Leonard Schnabel, Oakland Park-pl, will entertain the members of the Monthly Dinner club at dinner at the Hotel Barr, Friday evening Cards will be enjoyed at the Schnabel home, following dinner

✧ ✧ ✧

Members of the Birthday Bridge club will enjoy a 6:30 dinner at the Hotel Barr, Thursday Following the dinner, the women will adjourn to the home of Mrs Clem H. Crow, S Baxter-st, for bridge.

Mrs. Arthur Hawk, E. Linden-st, welcomed the members of the Industry club at her home, Tuesday afternoon. Contests were held, in which Mrs. George Heitzman and Mrs. William Koch were successful. A two-course luncheon was served at 4:30 o'clock.

The club will meet on April 8 with Mrs. George Heitzman, Harrison-av.

✧ ✧ ✧

Miss Roberta Mort of Flint, Mich., will arrive the latter part of the week to spend the Easter vacation with her parents, Mr. and Mrs. Frank Mort, S. Pine-st.

✧ ✧ ✧

The Woman's Auxiliary of the Christ church, Episcopal, will meet at the home of Mrs. H. S. Enck, 1056 W. Market-st at 2:30 p m. Friday, instead of at the parish house, as first announced.

✧ ✧ ✧

Mrs. Paul Sells entertained the members of the Apollo Bridge club at her home, 217 1-2 S. Cole-st. Wednesday evening. At the close of the bridge games, high scores were held by Mrs. Fred Winkler, Mrs. Charles Alexander and Miss Ada Ransbottom. Mrs. Leonard Beeson was an only substitute.

The hostess served a two-course luncheon, assisted by Mrs. Beeson.

Miss Ada Ransbottom, W. Elm-st, will entertain the club in a fortnight.

✧ ✧ ✧

Mrs. Elizabeth Mitchell opened her home on W. Spring-st, Thursday afternoon, for a regular meeting of the Wimodaughsis Circle. An informal afternoon of music and chat was enjoyed, and several papers were given. At 4.30 tea was served by the hostess, assisted by Mrs. L. C Townsend.

Mrs. Raymond Stuart was an only guest.

The club will meet in two weeks with Deloss Green, W. High-st.

✧ ✧ ✧

Members of the Redouble Bridge club will be entertained at the Elks' home at dinner at 6:30 Friday evening. Mrs Hazel Thoms and Harry Block will preside at the dinner, which will be followed with bridge.

✧ ✧ ✧

Mrs. John H. Allgire, Elmwood Place, entertained members of the Pons club at a one o'clock luncheon at the Elks' home, Thursday. Pink and white appointments were used on the luncheon table. During the afternoon, four tables were filled for bridge.

Guests, other than the club members, were Mrs. Frank Sealts, Mrs. W. L. Allgire, Mrs. O. J. Rice and Mrs. C. E. Durbin.

Mrs. E. G. Atkinson, S. MacDonald-st, will entertain the club in a fortnight

✧ ✧ ✧

Mrs. C C. Peale of Findlay, who is the extension secretary of the Cincinnati branch of the Women's Foreign Missionary society will be the speaker at the morning service at Trinity M. E. church, Sunday morning. Mrs. Peale will conduct the annual thank offering service.

On Monday, the Women's Foreign Missionary society of Trinity church will entertain at a luncheon at the church, honoring Mrs. Peale. All Methodist women of the city, as well as the interested women of other churches, are invited to attend the luncheon. Mrs. Peale will speak in the afternoon.

Mrs. C H. Atmore, Mrs. E. O. Sellers and Mrs C. V. Stephens are in charge of the luncheon.

✧ ✧ ✧

Mrs Travelle Jones, Adgate-apts, entertained the members of the Avalanta Bridge club at her home, Wednesday evening At the close of the games, Miss Grace Miller held high score among the members and Mrs. L. A. Humen of Philadelphia was high among the guests. A two-course luncheon was served by the hostess.

The club will meet in two weeks with Miss Grace Miller, W. North-st

✧ ✧ ✧

Mrs. L. J. Hanley and Mrs. A. E. Gale held high scores in the bridge games Wednesday afternoon when Mrs P. T Mell, S Metcalf-st, entertained the members of the W. L. B club at the Elks' home. The bridge games followed luncheon at one o'clock.

The club will meet in two weeks with Mrs. George Orwil, Leland-av.

✧ ✧ ✧

Mrs. Frank von T. Ley has returned to her home in Titusville, Pa., after spending several days with Mr. and Mrs. C. F. McCrum, W. North-st.

GOOD MANNERS

Even to a stranger who does her a favor, a woman of charm always smiles as she says "Thank you."

Mrs. Seward Folsom, S. Rosedale-av, will entertain the members of the Thursday Evening Bridge club at her home Thursday evening. Mrs. Donald Baker and Mrs. W. B. Hawk will be substitutes in the card games.

✧ ✧ ✧

Mrs. L. C. Mendenhall, W. North-st, received the members of the Comitas Five Hundred club to her home Thursday afternoon. Three tables were filled for play. Mrs. H. H. Baggs was an only substitute.

The hostess served tea at five o'clock.

✧ ✧ ✧

Mrs. O. E. Davis, W. Spring-st, will entertain informally at her home on Friday, at a one o'clock luncheon and bridge, complimenting Mrs. W. T. Feely of Grand Rapids, Mich. Saturday evening, Mrs. E. J. Curtiss will receive a group of friends to her home for bridge, honoring Mrs. Feely.

✧ ✧ ✧

Mrs. H. Mervis opened her home, 415 S. Collett-st. Wednesday afternoon for a benefit bridge card party. Proceeds were turned into the treasury of the Jewish Ladies Aid society. Bridge was played and at the close of the games, Mrs. A. Bernstein, Mrs. H. Grossman and Mrs. L. Lotzoff held high scores.

Mrs. Mervis served tea at five o'clock.

DELPHOS SOCIETY

Ladies' Aid of the U. B. church held a meeting Thursday afternoon at the home of Mrs. James Kohn, S Clay-st.

✧ ✧ ✧

Mrs. J. Knell and Mrs. W. C. Scott were hostesses of the reception given the Ladies' Bible Class of the Presbyterian Sunday school Wednesday night, at the home of the former, Scott-st.

✧ ✧ ✧

M E. Ladies held meeting Thursday afternoon at 2 p. m. in the auditorium of the Methodist church. Due to the special request to be present, a large representation was shown. Plans were made for the month of April regarding the activities of the organization during that month.

✧ ✧ ✧

Ladies' Aid society of the Christian church will hold a bake sale on Saturday morning at the office of the Delphos Gas Co., on N. Main-st. Variety of home cooking products will be fore sale.

✧ ✧ ✧

Comfy Club has postponed its regular meeting night of Wednesday of this week to Wednesday of next week and will be held at the home of Mrs. Noah Miller, E. Suthoff-st.

✧ ✧ ✧

Library Association will hold a meeting Thursday at 7:30 p. m. at the home of Mrs. H. W. Viel, corner Third and Washington-sts.

✧ ✧ ✧

Members of the W. B. A. Girls' club met at the home of Miss Josephine Johnson, W. Sixth-st. Wednesday night. Luncheon was served.

✧ ✧ ✧

Tourist club had their regular meeting Tuesday night at the home of Mrs. Wilbur M. Harris, N. Canal-st. Studies were made and a reading was given.

At a meeting of the Van Wert county physicians at the Van Wert hospital Wednesday night it was decided that the State health department administer the Schick test for diphtheria free of charge.

HICKORY Girdle Supporters

Good strong garters to keep the stockings trimly smooth; skillful boning at the back for comfort, and elastic inserts to hug the hips. Nothing heavy nor restricting, of course. Just gives the desired figure-molding. You'll find Hickory Girdle Supporters in many styles, priced as low as $1 at notion or corset counters.

A. STEIN & COMPANY
Also Makers of Paris Garters
CHICAGO • NEW YORK

—and for other needs
Hickory Children's Garters
Hickory Elastic by the yard
Hickory Under Waists
Hickory Baby Pants
Hickory Sock Garters
Hickory Shirred Ribbon Elastic
Hickory Personal Necessities
Hickory Personal Necessities:
Hickory Sanitary Belts
Hickory Sanitary Aprons
40

How to care for Dull Hair

Golden Glint SHAMPOO

"TIZ" FOR TENDER, SORE, TIRED FEET

Ah! what relief. No more tired feet; no more burning feet, swollen, bad smelling, sweaty feet. No more pain in corns, callouses or bunions. No matter what ails your feet or what under the sun you've tried without getting relief, just use "Tiz."

"Tiz" draws out all the poisonous exudations which puff up the feet; "Tiz" is magical; "Tiz" is grand; "Tiz" will cure your foot troubles so you'll never limp or draw up your face in pain. Your shoes won't seem tight and your feet will never, never hurt or get sore, swollen or tired.

Get a box at any drug or department store, and get relief for a few cents. adv

DEMAND FOLEY PILLS

FOLEY PILLS, a diuretic stimulant for the kidneys, have brought relief to thousands of sufferers from kidney disorders caused through the improper working of these organs. FOLEY PILLS will promptly flush the kidneys thereby removing injurious waste matter. Mrs. O. C. Alexander, R. No. 35, Montrose, Mo., states: "I received the package of FOLEY PILLS and have been greatly benefited by their use." adv

Here's news for men hunting fine shoes. Shoes that look well and wear well, that are gentle on the feet and easy on the purse.

In other words Crawford shoes.

We are sole agents for them.

We took the agency because careful study convinced us that Crawford is a shoe men really like. Good looking, smartly styled, long wearing and modestly priced.

Business sense approves style judgment in Crawford shoes.

Beau Brummel would wear them, so would David Harum.

They appeal to the man of fashion and the shrewd trader. Come and see them.

The Crawford Shoe
MOST STYLES
$8.50
CRAWFORD'S
138 N. MAIN ST.

Only 3 to 5 minutes to cook a hot breakfast!

Quick MOTHER'S OATS

Here's a vigor breakfast in-a-hurry. Ask your grocer for Quick Mother's Oats. Cook in half the time of coffee, faster than eggs, no longer than plain toast!

So start the day right, with a HOT breakfast — best for you, best for the youngsters.

Same plump oats as regular Mother's Oats, the kind you've known. But cut before flaking and partly cooked — smaller flakes that cook faster, that's the only difference.

All the rare Mother's Oats flavor. All the nourishment of the world's premier vigor breakfast. But—no bother cooking.

2 KINDS OF MOTHER'S OATS
Now at Grocers
Quick Mother's Oats and Mother's Oats
Get whichever you prefer

Radio Outfit with Mother's Oats Coupons
also 150 other articles

There are coupons in every package of Mother's Oats. Coupons in Quick Mother's Oats. Coupons with regular Mother's Oats and with Mother's Aluminum Brand Oats. These are good for *genuine* TUDOR PLATE Silverware, made by the makers of Community Plate and backed by 20-year replacement guarantee. Over 150 other needed articles, jewelry, watches, toys, RADIOS, aluminum ware, etc., etc. Mail coupon for complete catalog FREE. Do it today.

Mother's Oats
80 E. Jackson Street
Chicago, Ill.

Mother's Oats,
80 E. Jackson Street, Chicago.
Send me the Premium Catalog you offer showing the radio and other gifts.

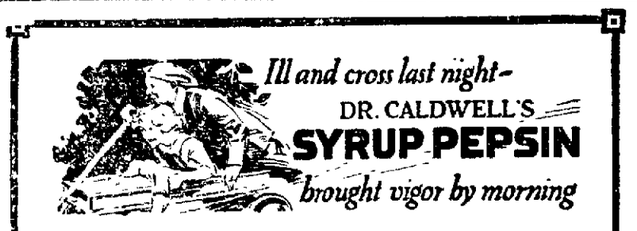

Ill and cross last night— DR. CALDWELL'S SYRUP PEPSIN brought vigor by morning

How To Keep A Child Healthy

A GENERATION ago parents thought that sickness was a part of a child's life, but we know better now. The secret is in the food the mother allows the child to eat, and in watching that elimination occurs regularly two or three times a day. Mrs. J. Russell of 19,111 Havana Ave., Detroit, Mich., keeps her family of two young children in perfect health with Dr. Caldwell's Syrup Pepsin, and Mrs. R. L. Smith of 519 Maple Ave., East Pittsburg, Pa., says her family of three children have never been sick a day since giving them Syrup Pepsin.

A Substitute for Physics

Dr Caldwell's Syrup Pepsin is a scientific compound of Egyptian senna with pepsin and suitable aromatics. The formula is on every package. You will find you do not have to force children to take it, and it is much better for them than castor oil, calomel or coal-tar drugs like phenolphthalein even if covered with sugar or chocolate. Syrup Pepsin is mild and gentle in action and your child will have an easy passage without griping or strain. It does not contain narcotics, and you can give it with absolute safety to an infant at the breast.

"Magic" in a Teaspoonful

Every store that sells medicines sells Dr. Caldwell's Syrup Pepsin, and the cost is less than a cent a dose. Give half a teaspoonful to any ailing baby or child at night when you put it to bed and you will find a happy, laughing youngster in the morning. Take Syrup Pepsin yourself when constipated, and give it to any member of the family young or old, for any ailment due to constipation, such as biliousness, headache, lack of appetite, sleeplessness, bad breath, cankers, fever sores, indigestion, and to break up fevers and colds. Stop that first sneeze or sniffle and you will have a healthy winter.

You Can Have A Trial Bottle

"Syrup Pepsin," 517 Washington St., Monticello, Illinois.
I need a good laxative and would like to prove what you say about Dr. Caldwell's Syrup Pepsin by actual test. Send me a free trial bottle. Address to
Name.....
Address.....

Not more than one free trial bottle to a family

Ali-El-Din-Hassan

Original man of mystery. Spectacular scenes every day. Something new —See him in our window each afternoon this week. Prizes offered.

The Hoover-Bond Co
THE STORE OF THE PEOPLE
S. E. Corner Public Square

You Can't Go Wrong on an ELGIN

THE CAREFUL watch buyer prefers an Elgin! The accurate, time-keeping service, the reliability, and the integrity of Elgin Watches have been universally established through many long years of successful performance.

In purchasing watches, jewelry, or silverware, you will find it economy and good judgment to select from our offerings and be confident that you are receiving dependable merchandise and good value.

Basingers
Jewelers Optometrists
140 N. MAIN ST.

NEWSPAPER ARCHIVE®

MISS ALIAS

BY DOUGLAS GRANT

© 1924 NEA SERVICE INC

BEGIN HERE TODAY.

Sallie Peck, employe of the Fair Deal Five & Ten, quarrels with her policeman sweetheart, Michael Curtis. That night Sallie goes into the back yard to take down a washing for Mrs. Brennan, with whom Sallie lives. A crash shakes the earth and something strikes her a blow on the head.

When she regains consciousness, the girl finds herself in strange surroundings, handsomely furnished. A French maid named Therese calls her Alva Copeland and Madame, and a tall, richly gowned woman, claims her as her step-daughter.

Sallie is taken to meet Cousin Wheeler, who makes love to her. Sallie resolves to solve the mystery. She discovers that she is being doped and when the nurse gives her medicine she pretends to swallow. Sallie holds it in the palm of her hand without placing it in her mouth. Then she feigns sleep.

NOW GO ON WITH THE STORY.

"Very good!" the doctor murmured. "She will do nicely until morning."

They went out, closing the door softly, and Sallie fancied that she heard a key turn in the lock. After an interval she arose and tip-toed over to the window. Dr. Qualters' car had turned and pulled up under the shadows of the trees on the opposite side of the Avenue but another was just drawing in at the curb. It was a huge roadster and a tall gaunt figure emerged from it clad in an ulster which flapped in the strong night wind. The man turned for an instant to speak to the chauffeur and in the rays of the lamp his sharp aquiline profile showed as clearly cut as a cameo against the screen; then he turned and started across the sidewalk directly below the watching girl and his car moved on slowly up the Avenue.

Sallie turned and looked quickly about her. The soft pink bathrobe which Miss Tidmarsh had substituted for her tea-gown lay over the back of the chaise longue with a pair of pink mules beside it on the floor but though it was conspicuously light for her purpose Sallie wrapped it about her and thrust her feet in the slippers.

The door was locked as she had anticipated, but not for nothing had she once shown her the uses to which a bent wire could be put, and there were plenty of strong hairpins in the drawer of the dressing table. Five minutes of patient, cautious twisting in the lock brought a reassuring click to her ears as the key turned back and in another moment she was in the hall with the door closed behind her.

Rich, subdued lights glowed from side brackets and up from the well of the staircase but the house was silent.

Wrapping her robe more tightly about her she went to the rail and peered upward and then below but no one was visible and while she paused a deep-toned clock from somewhere in the house boomed out the twelve solemn strokes.

Sallie plunged forward and descended like a silent little pink wraith to the floor below. Here the hall widened and several closed doors faced her but although she listened at each no sound came from behind them.

The second flight was broader and curved outward, the huge, bronze lamp on the newel post sent warm glows into every corner of the spacious entrance hall and as the girl crept downward she heard at last the subdued rumble of masculine voices from behind the middle door of the three on the opposite side of the house.

SALLIE ADVANCED TOWARD IT STEP BY STEP.

Sallie advanced toward it step by step and bent to peer through the keyhole. The stranger with the sharp, aquiline features was seated at a huge table almost facing her with some papers spread out before him. Bookcases towered against the wall back of his chair and Mrs. Copeland's gray sleeve and heavily ringed hand came within the girl's range of vision beside him, while the back of Dr Qualters' sleek head was before her and a shadow which moved restlessly up and down indicated that Wheeler Sloat was pacing the floor.

The rumble of voices went on but not a distinct word reached her ears and in exasperation Sallie straightened and made for the next door toward the rear. The knob turned beneath her hand and she found herself in a dining room. She gave scarcely a glance at the massive furniture and great crystal chandeliers, but turned anxiously toward the wall to her right on the farther side of which that conference was taking place.

Curtains hung over an arched entrance-way and drawing them noiselessly aside Sallie discovered a pair of folding doors.

She listened once more but only that maddening monotone of voices reached her and in desperation she pressed against the doors and pushed them apart for the barest fraction of an inch, then let the draperies fall in place behind her.

"Perfectly satisfactory as far as the girl's record is concerned." A man's voice which she had never heard before uttered the words in subdued but rich, carrying tones. "Orphan, no living relatives known, shopgirl popular but no intimate friends among her own sex except the old Brennan woman with whom she made her home; believed to have been engaged to—"

"Oh, for heaven's sake, cut all that and let us get down to brass tacks, Bellows!" It was unmistakably Sloat's exclamation. "Sallie Peck is dead and buried! Wasn't her funeral yesterday?"

Sallie reeled and clutched the heavy curtains for support. Sheer horror overwhelmed her for a moment, but a sharp cry from Mrs. Copeland brought her back to her senses.

"Wheeler! How can you be so—so inhuman! How can you speak so callously of the—the dead!"

"Well, we've got to face the facts as they stand, haven't we, if we're going on with this?" Sallie held her breath and peering through the crevice between the doors she saw that Sloat had halted suddenly beside Mrs Copeland's chair. "We don't care anything about the girl or her past as long as there is nothing to reach out from it and interfere with us now, and it can't if it was sealed up yesterday in that grave!"

Sallie felt the horror rising again but back of it a fierce resentment that burned it up as though by fire. She'd show that beast in there that she was very much alive before she was through with him!

"Graves sometimes open, Mr. Sloat!" The judicial tones of Bellows replied. "I was about to get down to 'brass tacks,' as you term it, when you interrupted; or perhaps we had better say brass buttons. The young man to whom—er—the late Miss Sarah Peck is reputed to have been engaged, is a member of the local police force, a detective sergeant, in fact. His name is Michael Curtis and his record, though broken by overseas service, is a comparatively brilliant one. If any doubt should enter his mind, even now that the funeral is over, he may prove a positive menace to us."

"You could have him broken, couldn't you?" Sloat demanded coolly and Sallie clenched her hands.

"Of course—and give cause to those whose influence I would be compelled to employ—for wonder why I, the personal attorney for a prominent family who were minor victims of that catastrophe, should desire the removal of this obscure young official, particularly if there were any hint of trouble in the future from the young lady upstairs."

"There will be none," Sallie's stout heart quailed at the implacable hardness of the third masculine voice which entered the conversation. "Would those be the suave, unctuous tones of Dr. Qualters? "I can answer for that. Whether Mr Sloat's plans succeed or fail that grave can never be permitted to give up its dead."

The level, unemotional tones made the monstrous utterance all the more horrible and a sickening nausea swept over the listening girl but she fought back desperately, for the lawyer was speaking again.

"What do you think of the girl's possibilities, Mrs. Copeland? You had an opportunity to study her today. In the event that she proves tractable, can she be trained so that she will pass muster?"

"She is a common little creature, slangy, half-illiterate, but I should not consider her stupid, by any means." Sallie's face stung hotly at the contemptuous drawl. "She has a temper and a will of her own but she conducted herself rather cleverly today. Don't you think so, Wheeler?"

Sloat laughed shortly.

"Oh, she'll do!" he replied. "She tried to pump me about the accident when you left us alone this afternoon but aside from that she was purely on the defensive, trying to discover why we had brought her here, without showing her own hand. Oh, you won't have any trouble with her! I know her kind! Give her jewelry and clothes and luxury, show her a little life—she probably has been nowhere except behind the counter and to a cheap motion picture or on an excursion—and she'll be glad enough to forget that hole she came from and everyone in it!

"Not if she happens to be in love in the silly, romantic fashion of girls of her class," Mrs. Copeland observed.

Sallie leaned her head against the door for a moment and blinding tears stung her eyelids but she winked them fiercely back.

"Oh, she'll forget this young sleuth of hers!" Sloat's easy assurance made Sallie straighten suddenly. "We're lucky she hasn't a pack of relations and that the Brennan woman made the identification with such guilty confidence! Lord, when that old creature came stroming half-crazed through the emergency just as we were getting the girl out, all wrapped up, to the ambulance to take her to the special, I thought it was all up with my brilliant scheme!"

"That's bad!" There came a rustle as though the lawyer were moving the papers about in annoyance. "Did anyone pay much attention to her?"

"The confusion and excitement were indescribable!" Mrs. Copeland put her hands to her ears as though to shut the sound of it forever from her memory. "It was merely a sort of first-aid establishment set up hastily in some sheds, you know, and the few railroad officials who were there could not cope with the situation. The old woman clung to one of them and described the girl she was looking for, with her name and occupation and many things about her."

(Continued in Our Next Issue)

TODAY'S PATTERN

A PLEASING MORNING DRESS

4671. Printed voile is here portrayed. One could use gingham, chambrey, linen, sateen or crepe.

The pattern is cut in 7 sizes: 34, 36, 38, 40, 42, 44 and 46 inches bust measure. A 38 inch size requires 4 3-4 yards of 32 inch material. The width at the foot is about 2 1-8 yards.

Pattern mailed to any address on receipt of 10c in silver or stamps.

NAME .....

Pattern No..... Size.....

Street .....

Town .....

Address Pattern Department, The Lima News, Lima, Ohio.

THIS WOMAN RELIEVED FROM SUFFERING

By Lydia E. Pinkham's Vegetable Compound. A Remarkable Story

Dover, Del.—"I wish every woman would take your wonderful medicine as it has done so much good to me. I had cramps and faint spells and very bad pains. One day I was over to my neighbor's house and she told me I ought to take Lydia E. Pinkham's Vegetable Compound. So I went to the store on my way home and got a bottle, and took the first dose before supper. I have been taking it ever since, and you can hardly believe how different I feel. I had just wanted to lie in bed all the time, and when I started to brush up I would give out in about ten minutes. So you know how badly I felt. I used to go to bed at eight and get up at seven, still tired. Now I can work all day and stay up until eleven, and feel all right all the time. My housework is all I do in summer, but in winter I work in a factory. I have told a good many of my friends, and I have had three come to me and tell me they wouldn't do without the Vegetable Compound."—Mrs. SAMUEL MURPHY, 219 Cecil St., Dover, Delaware.

FOR ITCHING TORTURE

Use Antiseptic Liquid Zemo

There is one remedy that seldom fails to stop itching torture and relieve skin irritation, and that makes the skin soft, clear and healthy.

Any druggist can supply you with Zemo, which generally overcomes skin diseases. Eczema, Itch, Pimples, Rashes, Blackheads, in most cases give way to Zemo. Frequently, minor blemishes disappear overnight. Itching usually stops instantly. Zemo is a safe, antiseptic liquid, clean, easy to use and dependable. It costs only 35c; an extra large bottle, $1.00. It is positively safe for tender, sensitive skins. Zemo Soap, 25c—Zemo Ointment, 50c.

All Fat People Should Know This

Fat people owe a debt of gratitude to the author of the new famous Marmola Prescription, and are still more indebted for the reduction of this harmless, effective obesity remedy to tablet form. Marmola Prescription Tablets can be obtained at all drug stores the world over at the reasonable price of one dollar for a case, or you can secure them direct on receipt of price from the Marmola Co., 4612 Woodward Ave., Detroit, Mich. This now leaves no excuse for dieting, violent exercise, or disgusting greases and salves, for the reduction of the overfat body to normal. adv

Solves Your Vacation Problem

Yellowstone—Rocky Mountain National Parks Utah—Colorado

14-day escorted tours. All expenses included. Everything arranged in advance. Leave Chicago three times a week.

2 National Parks in 2 Weeks

Ask for detailed information and free booklet

Department of Tours

Chicago & North Western—Union Pacific

C. J. Collins, Manager

148 So Clark St., Chicago, Ill.

Make Reservations Now

THE TANGLE

An Intimate Story of Innermost Emotions Revealed in Private Letters

LETTER FROM LESLIE PRESCOTT TO LESLIE PRESCOTT, CARE OF THE SECRET DRAWER

When I suggested, little Marquise, that I might give up John more easily than the boy he looked hurt, but he managed to ask:

"Then you don't intend to give me up, Leslie?"

For answer I questioned him:

"What do you think would happen in this world, John, if every woman would refuse to forgive the man she married all the sins and mistakes he made before he married her, or, as in your case, before he even knew her? I'm going to try and forget it all, dear. It may take some time but I think I can do it. Oh, John, I want to forget. I want to forget, for unless I do I shall never be happy again."

Jack tried to pull me over to him.

"No, dont," I said, involuntarily. "I just can't bear it now, you know."

"Then you haven't really forgiven me."

"Yes, I have—or rather I have nothing to forgive. I just can't quite get over my disappointment in you. I think, now there is nothing in all the world so terrible to bear as the disappointment of shattering ideals.

"Some day when I have forgotten, some day when I shall have put the man I thought you were out of my heart I will, I hope, love the man you really are."

"Leslie, I am only human," Jack said in a suffocating voice.

"I know it—I have just found it out. I made you a god and I have found the feet of clay that all women probably do, who let their love endow a man with superhuman qualities."

It seemed to me I must be alone, I must have time to adjust myself. I got to my feet somewhat unsteadily, and walked into the next room where the baby lay—Jack Alden Prescott Jr.

I felt my lips curl into a rather painful smile as I remembered Jack's mother saying what a terrible thing it was that we should give Jack's name to a baby of whom we knew nothing except that in its veins there was none of the splendid old and staunch Puritan blood of her son's forefathers.

In John Alden Prescott Jr's veins was the blood of the old Puritans of which she was so proud, but her loved son had placed the ban sinister across his forehead.

As I thought this, I knew that my duty was clear. It remained for me to give John Alde nPrescott Jr. his father's name. It remained for me to say nothing to anyone, not even his mother, of what John had told me. It remained for me to keep silent, even when I knew the scandalmongers' tongues were buzzing about my head.

Swiftly I went toward the little bed upon which my baby was sleeping. Convulsively I clasped him to my heart.

"Oh, baby ,baby, you are mine! And I love you perhaps more because out of all the world now, I choose you. And I am proud that I am big enough to give you your father's name. You need never know."

Little Marquise, the tears are blotting the paper. I will write no more.

(Copyright, 1924)

TOMORROW: Telegrams from Sydney Carton to John Alden Prescott.

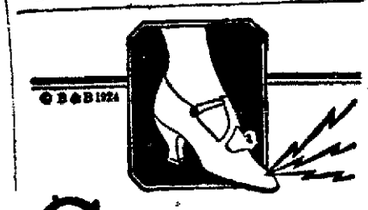

© B&B 1924

Corns

Don't Pare Them!

Cutting a corn is always dangerous. Blue-jay *ends* corns. Kills the pain instantly, then the corn loosens and comes out. No risk, no constant trouble. Get Blue-jay at your druggist.

Blue-jay

REMOVED GOITRE AT HOME

Five Years Ago Springfield Lady Restored to Good Health.

NOTE: It would be illegal to publish these statements if not true.

Mrs. Frank Beard, 1610 Karr Street, Springfield, Ohio, says she is willing to write anyone her full experience how Sorbol-Quadruple, a stainless liniment, removed her daughter's goitre.

Get further information from Hunter's Drug Stores, drug stores everywhere or write Sorbol Company, Mechanicsburg, Ohio. adv

ENRICH YOUR BLOOD

With organic iron—Nuxated Iron—it's like the iron in your blood and the iron in spinach, lentils and apples—will not blacken or injure the teeth nor upset the stomach. Entirely different from metallic iron. It quickly helps put strength into your muscles and color into your cheeks. Get your doctor to make your red blood count today, then take Nuxated Iron for a few weeks and watch your red blood corpuscles increase; see how much purer and richer your blood becomes; how much stronger and better you feel, what a difference it makes in your nerves. Over 4,000,000 people annually are using Nuxated Iron. Your money will be refunded if you do not obtain satisfactory results. In tablet form only. At all druggists. adv

NUXATED IRON

For Red Blood, Strength and Endurance

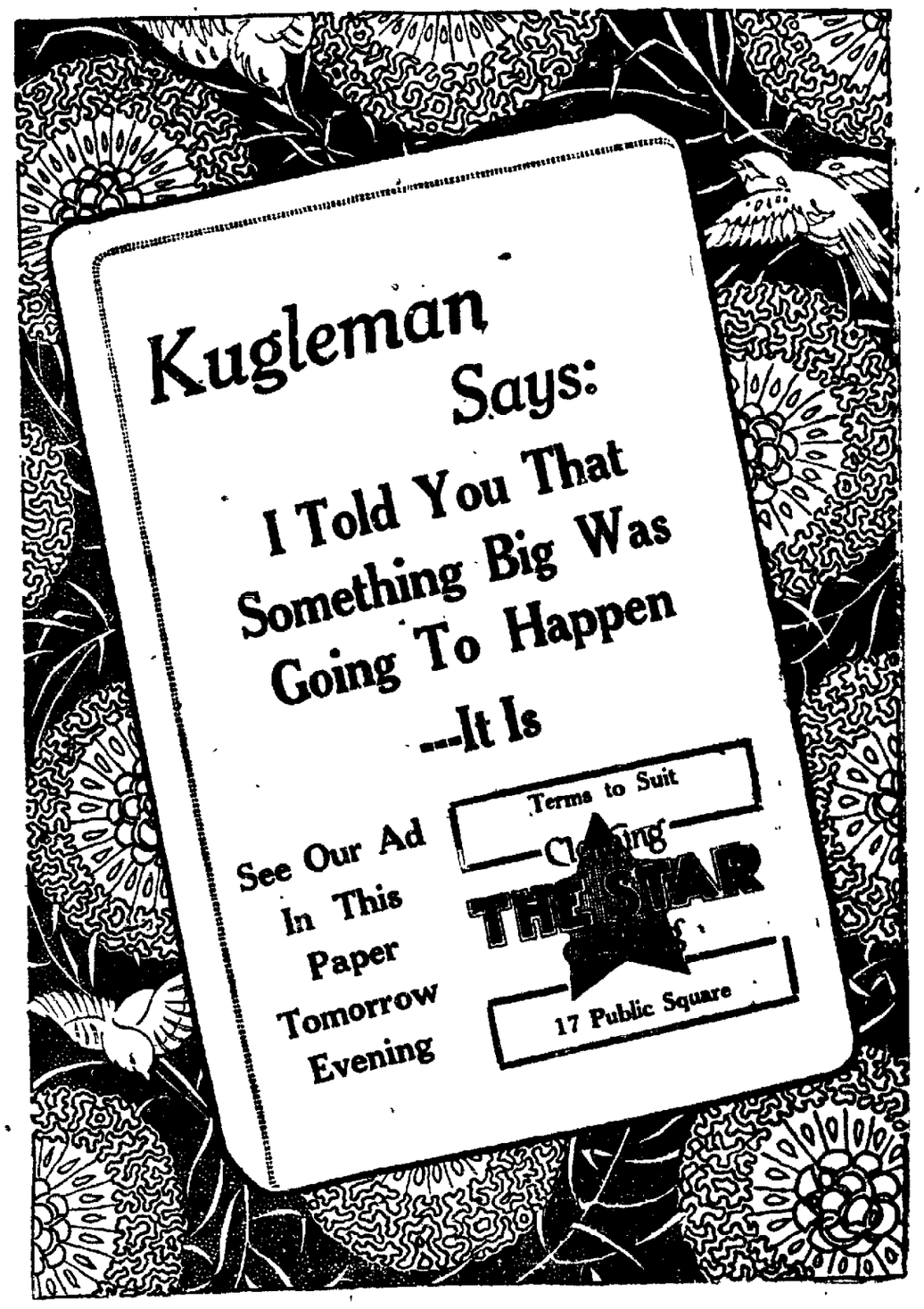

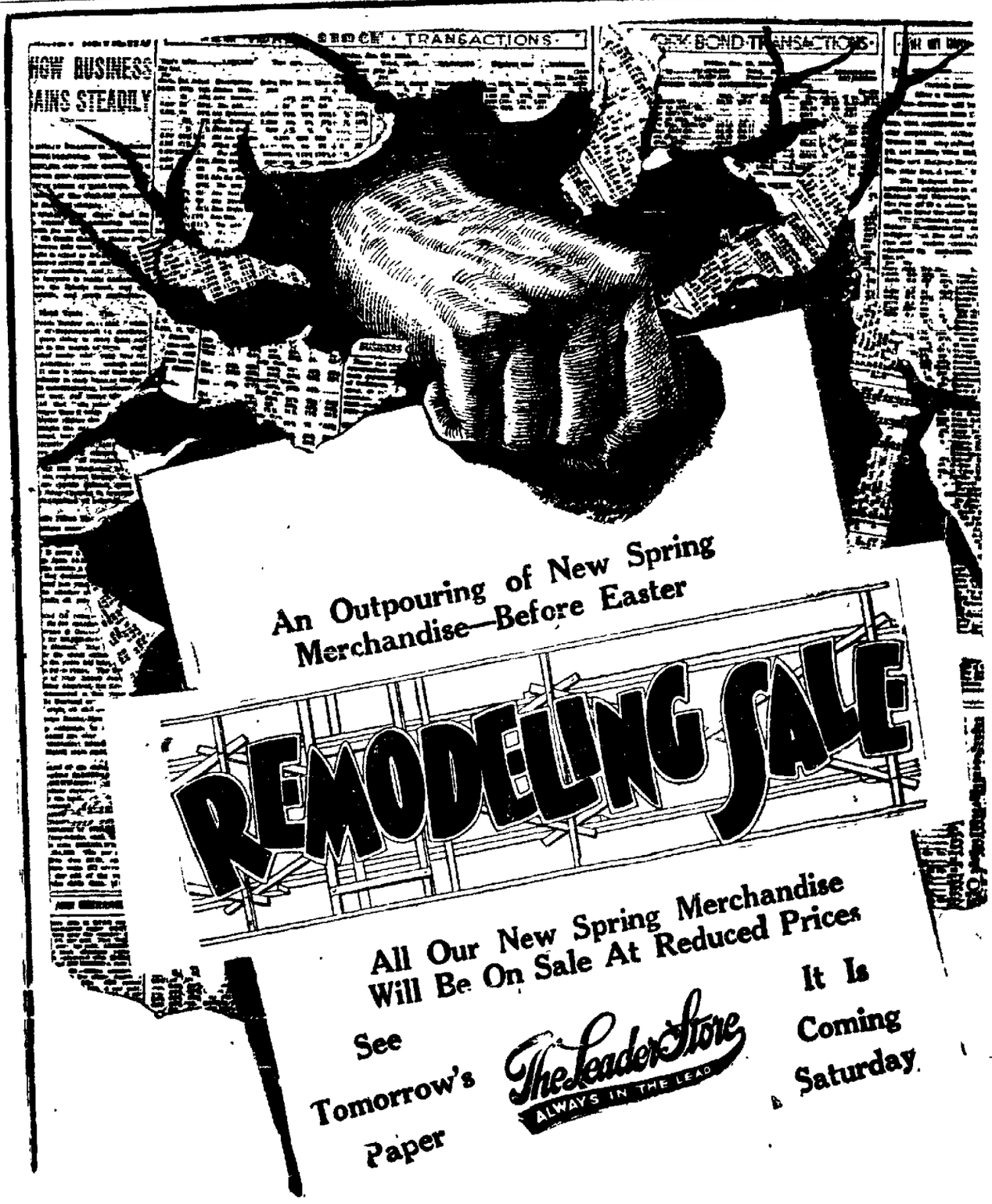

NEWSPAPER ARCHIVE®

LOCAL SEMI-PRO CAGERS VICTORIOUS IN FIRST GAME

CADETS FIGHT HARD TO MAKE FIRST GAME COUNT

The Lima Cadets made their first appearance in a victory by defeating the Lima Y. M. C. A. quintet 32 to 20 at the St. Rose gym Wednesday night. It was a hard fought game and neither team was able to get any sort of lead until the final period when the Cadets broke thru the Y defense and gained an advantage of 10 points which they increased to 12 in the last few minutes of play.

Coach Bacome's team started fast and ran up 6 points before the Cadets got started, but the semi-pros rallied and took the lead after Young broke the ice with a shot from the center of the floor. The Y trailed at the half 14 to 16.

In the second half the Cadets outpassed and outplayed the Y team and kept one jump ahead to the end of the game.

Elmo Welis, the former St. Rose star, marked his entrance into the semi-pro ranks with one of the most sensational performances of his career. He was a big factor in his team's victory, puzzling his opponents with his fast floor work and dropping the ball thru the hoop 6 times from the field for a total of 12 points. "Bob" Young, the Industrial League star, was the main cog in the Cadets' defense and played a nice floor game. Emans starred for the losers, caging 4 field goals and a foul for points. Smith was the Y's mainstay on the defense.

In the preliminary the St. Rose Juniors defeated the Freshmen 18 to 5.

The Cadets will meet the Y in the second game of their three game series at the Y. M. C. A. next Wednesday night.

The official score:

Lima Cadets (32)	FG	FT	T
Buchanan, rf	2	2	6
Wells, lf	6	0	12
Daley, c	1	0	2
Urich, rg	0	0	0
Young, lf	1	0	2
Totals	10	2	22

Lima Y. M. C. A. (20)	FG	FT	T
Emans, rf	4	1	9
Cotner, lf, lg	2	0	4
Ewing, lf	2	0	4
McClain, c	0	1	1
Smith, rg	0	0	0
Fry, rg	0	0	0
Williams, lg	0	2	2
Totals	8	4	20

Referee — Buchanan; umpire — McNamara; scorer—Dimond; timer—Cowels, time of halves—20 minutes.

NEW ORLEANS — Rookies in the squad of the New York Yankees who cannot make the grade will start getting the bad news Thursday from Manager Miller Huggins. It was announced that the team would not have a field captain next season and that Huggins will do all the work.

* * *

SARASOTA, Fla. — With a record of only three victories in eight games on their tour, the New York Giants were back at their camp here Thursday. Manager McGraw did not try to disguise his dissatisfaction with the team and said that he was going to start with the stick.

* * *

CLEARWATER, Fla. — No trade between the Brooklyn Robins and the St. Louis Cards has been arranged. The conference Wednesday between Manager Rickey and President Ebbets had no definite results. The Robins went to Lakeland Thursday to play the Cleveland Indians.

* * *

LAKELAND, Fla. — Rocketing out 17 hits, the Cleveland Indians trimmed the Indianapolis Hoosiers 10 to 0. Jim Edwards and Guy Morton each stingily allowed only one hit. Hill and S. Smith hurled for Indianapolis.

* * *

GREENSBORO, N. C. — Five homers and a flock of two-baggers helped the Detroit Tigers hog the main part of the slugfest and beat the Toronto Leafs 18 to 2. Eight Tiger runs came in the eighth inning.

* * *

JACKSONVILLE, Fla. — When Duncan and Roush got to hitting yesterday the veterans trimmed the colts in a game at Palm Beach 6 to 5. The veterans will play Columbus here today. The entire Red squad will reassemble Friday at Orlando.

* * *

OAKLAND, Cal. — The Chicago Cubs, who played Oakland yesterday in a drizzling rain carried off the big end of a 3 to 1 score for five innings of play. Jacobs and Wheeler worked on the mound for the Cubs.

* * *

BRADENTOWN, Fla. — The Cardinals play the Senators here Thursday. The Rickeymen walloped the Brooklyn team for the second time in a game yesterday at Clearwater, 10 to 7, altho Brooklyn got 14 hits to the Cards' 12.

* * *

MOBILE, Ala. — The Browns showed improvement in beating the Mobile Bears yesterday 8 to 4. Sisler connected squarely in four out of five times at bat, but not a one went for a hit. Ken Williams got a homer.

NEW YORK — Tex Rickard has decided tentatively upon three fights this summer in his Jersey City arena. He plans to match Pancho Villa and Frankie Genaro for the flyweight championship on May 30; Mickey Walker and Benny Leonard for the welterweight title on July 4, and Dempsey and some challenger for the heavyweight title on Labor Day.

BOWLING

BOOSTERS' LEAGUE.
Broadway Alleys.
Cubs.

Walters	104	106	141
Wesco	113	187	168
Minsky	111	117	165
Phillips	[illegible]	114	112
Taylor	139	141	165
Totals	[illegible]	812	756

Pirates.

Snook	112	183	167
Cisco	106	161	148
Myers	158	152	111
Heiner	179	153	113
Graff	139	158	123
Totals	715	811	690

Yanks.

Boyd	113	159	162
Kerwin	102	152	161
Strong	159	169	138
Ballenger	158	152	110
Evers	174	96	117
Totals	806	677	722

Tigers.

J. Laufer	110	125	140
Van Onstead	168	119	143
B. Laufer	169	119	152
Ross	114	125	186
Lee	159	116	146
Totals	715	657	727

FIRST CHRISTIAN CHURCH LEAGUE.
Joshua's.

Hall	94	116	96
Martz	160	244	166
Knipe	188	172	1[illegible]
Ely	156	176	152
Chenoweth	138	124	135
Totals	736	831	688

Salesmen.

Freeman	197	131	1[illegible]
Harbaugh	158	114	216
Fillars	177	115	156
Cook	184	167	150
Reader	174	137	121
Totals	797	745	819

FIRST CHRISTIAN CHURCH LADIES' LEAGUE.
Broadway Alleys.

Mrs. Freeman	107	88	87
Mrs. Hall	60	1[illegible]	61
Mrs. Chenoweth	71	8[illegible]	94
Mrs. E. Hall	96	102	102
Mrs. Harbaugh	40	58	46
Totals	374	378	393
C. Harbaugh	72	72	73
Mrs. Reader	50	60	56
Mrs. Ely	68	79	123
Mrs. Searfos	72	96	57
Mrs. Shumate	118	100	118
Totals	380	407	437

CHURCH LEAGUE.
Y. M. C. A. Alleys.
Bethany Lutheran.

Burkhart	140	130	172
Tremaine	13[illegible]	169	171
Burline	201	110	145
Morrison	134	144	152
Mack	156	147	177
Totals	844	730	830

Grace M. E.

Probst	167	161	210
Rutledge	159		
Speese	163	164	159
Chenoweth	197	118	186
Mooney	153	154	144
McClain		191	152
Totals	844	841	851

Olivet Presbyterian.

Cunningham	156	156	
Nuff	134	150	189
Baumgardner	144	176	154
Barnes	178	14[illegible]	152
Heaton	178	150	150
Shetler			161
Totals	790	779	800

Market-st Presbyterian.

Graham	119	171	160
McCauley	147	160	151
Preston	148	172	177
Dexter	162	141	130
Barnes	125		[illegible]
Cunningham			175
Totals	711	779	788

Kiwanis.

Herrett	159		162
Goldsbury	165	150	128
Wageuman	164	145	157
Thomas	174	172	144
Faurot	168	147	144
Crawford		174	
Totals	830	728	735

Rotary.

Johnson	140	140	138
Thompson	116	187	132
Lindesmith	145	172	101
Scelts	182	169	162

HAIR STAYS COMBED, GLOSSY

Millions Use It—Few Cents Buys Jar at Drugstore

Even stubborn, unruly or shampooed hair stays combed all day in any style you like. "Hair-Groom" is a dignified combing cream which gives that natural gloss and well-groomed effect to your hair—that final touch to good dress both in business and on social occasions. "Hair-Groom" is greaseless; also helps grow thick, heavy, lustrous hair. Beware, harmful imitations. adv

REDS FAVORED JAKE DAUBERT

By JOE WILLIAMS

ORLANDO, Fla. — Out at Tinker Field, a cigar-box baseball plant which nestles in a cluster of ancient pines and frayed palmettos, you see the Cincinnati Reds go thru their spring steps.

Narrow strips of black crepe encircle the arms of the players, worn in memory of Pat Moran, veteran manager, who died five days after opening of camp. You aren't here long before you sense that the loss is deeply felt and the players' grief is genuine.

You are told that this club, which is considered a formidable championship contender, has adopted the sympathetic slogan, "Win it for Pat."

Sitting on a bench in the dugout is a portly, gray-haired man wearing tortoise shell glasses. There is something familiar about him. You reflect you have seen him before. Why sure, it's old Jack Hendricks. You knew him when he managed the Cardinals back in 1918.

PLAYERS WANTED DAUBERT

Hendricks is Moran's successor. The directors of the club named him a few hours after Moran's death. The selection was a surprise. To the players it was a disappointment. They favored a man from the ranks. A round robin urging the appointment of Jake Daubert, first baseman, was drawn up. Daubert himself asked for the job.

You speculate as to what will be the fate of the Reds under these circumstances. Is there friction? Will the players play for the genial gray-haired man in specs?

Apparently complete harmony exists. You see Daubert and Hendricks discussing a rookie in the dugout, and the tempermental Roush is scuffling in the outfield with Donohue, the tall pitcher. You admit you haven't seen a more contented gang all spring.

"Why shouldn't we play for Hendricks as well as anybody else?' an old friend on the team asks later in the lobby of the San Juan, when you ask the question point blank. "Haven't we a real chance to win the flag? And do you think we'd be simple enough to jeopardize our chances even if we had a grievance, which we certainly haven't?"

WE'LL PLAY FOR JACK

This answers with convincing logic the biggest question in the Reds' camp. They WILL play for Hendricks, just as they would have played for DAUBERT or anyone else. The chief consideration in the Reds' camp—in any baseball camp—is a shot at the world series and its attendant emoluments.

Don't call Hendricks a lucky guy either simply because he stepped from nowhere back into the fancy pictures.

Whatever happens to this team he will be the fall guy.

If Hendricks wins with the Reds the mob, as is characteristic of mobs, will say, "Why shouldn't he, look at the team Moran left him?"

And if he loses they will say he wrecked a great ball club.

The truth is, Hendricks faces the toughtest assignment ever given to a major league pilot.

GIBBONS-CARP BOUT LIKELY

INDIANAPOLIS, Ind. — So long as exhibitions can be honestly classed as boxing contests, they will meet with no interference from state officials, Governor McCray stated in a letter Wednesday night to Floyd Fitzsimmons, promoter of the proposed bout between Georges Carpentier and Tommy Gibbons.

The governor's letter which was in reply to one from the promoter who inquired regarding the executive's attitude toward the holding of the contest at Michigan City, Ind., made it plain however, the Indiana law against prize fights will be rigidly enforced.

Since Fitzsimmons in his letter to the governor declared that the Gibbons-Carpentier bout is to be strictly a "boxing contest" it is believed the plans of holding the exhibition in the Indiana city may go thru.

WINTERHAVEN, Fla. — Johnny Evers will lead his White Sox squad to Leesburg Thursday for a contest with the Phillies. Yesterday was a slight practice day for the Sox.

A. B. C. Closes With Record Scores

CHICAGO—(Associated Press)—Competition in the American Bowling Congress tournament ends Thursday with the close of the singles and doubles events. The five men teams completed their schedules last night, with Herb's Indians, Cleveland, leading with a 3,044 total.

The world's record total of 749 in the singles, held by H. Smyers of Pittsburgh, is expected to weather Thursday's playing, but strenuous efforts to top it and the 1335 total of Vantine-Buck, Tarentum, Pa., in the doubles are expected.

Chicago has more than half the entries in Thursday's events with Madison, Wis., next. Others in the last chance to garner prize money are from Detroit and Benton Harbor, Mich., and Tiffin, and Findlay, Ohio.

The leaders:

FIVE MEN

Herb's Indians, Cleveland	3044
Mineralites, Chicago	3041
Pollack P. P. Carnanas, Buffalo	2999
Arrow Oils Cleveland	2975
Brodt and Cronin, Elmhurst, Ill.	2974

DOUBLES.

Vantine-Buck, Tarentum, Pa.	1335
Secord-Lewis, Denver	1325
Dingwell-Scribner, Detroit	1307
Nolan-Hill, Minneapolis	1301
Eisel-Cohn, Passaic, N. J.	1301

SINGLES.

H. Smyers, Pittsburgh	749
A. Ludvigson, Chicago	735
F. Kair, Chicago	732
W. Freitag, Chicago	727
S. Fazy, Chicago	726

ALL EVENTS.

A. Weber, Elizabeth, N. J.	1955
W. Colbuck, Chicago	1955
A. Osler, Jacksonville, Fla.	1953
W. Martin, Cleveland	1946
F. Chalcraft, Buffalo	1939

"Y" WILL FEAST ATHLETES

Approximately 150 athletes, officials, etc., will be guests of the Y. M. C. A., at a love feast Thursday night. All members of the teams in the Industrial Basketball and Bowling leagues, Church Basketball league and Y. M. C. A. basketball teams will be present. Cups will be presented the eDisel-Wemmer and Lake Erie basketball teams, which won the championship of the Industrial league in the seasons of 1924 and 1923 respectively. A group picture of all the Inductrial league teams which was taken during the middle of the season will be presented to each of the teams. L. W. St. John, athletic director, of Ohio State University will be principal speaker.

Coon	167	174	144
Totals	750	842	680

BUSINESS MEN'S LEAGUE.
Elks' Alleys.
Morris

Johns	196	177	158
Kommisk	110	170	114
Quirst	139	147	147
Flanny	122	140	120
Morris	159	157	108
Totals	756	791	647

Hays.

Hedges	159	147	149
Brunk	144	153	144
McGriff	170	159	164
Hay	165	159	189
Basinger	141	156	157
Totals	779	774	803

Clevengers.

Evans	175	115	185
Snyder	111	190	107
Clevenger	174	133	167
Van Pelt	166	179	153
Roberts	180	170	160
Totals	806	787	718

Petters.

Coleman	170	116	114
Beall	171	167	150
Mack	130	181	185
Petters	115	137	123
Simmons	180	170	160
Totals	796	801	764

Crawford's Bootery.

Crawford	130	168	175
Lindy	155	165	169
E. Pierce	89	200	190
Reese	179	226	208
Shick	195	157	145
Totals	839	911	848

Bunhard Boilers.

Johnson	173	156	156
Lorentz	213	179	198
Thompson	180	200	140
Fenton	156	199	161
Schumpf	169	129	165
Totals	891	863	800

Bantas.

Coon	160	172	151
McClain	165	175	208
Kruskamp	181	200	137
Willett	138	171	154
Durbin	171	178	209

Cadillac Sales.

Bowdle	162	188	194
Scalts	159	186	185
Stolly	160	167	152
Ritzler	159	192	178
Goodrick	167	225	158

Timmerman Sales.

Havens	203	185	193
Mitchell	179	189	171
Klotz	181	177	185
O'Conner	179	187	176
Stepleton	189	181	186

Keating's Cleaners.

Coleman	191	172	182
George	188	184	166
Geis	194	175	209
Goldberry	218	167	200
Hardy	180	192	222

MIKE McTIGUE MAKES FUTURE PLANS AS CHAMP

(BY HENRY L. FARRELL)

NEW YORK — (United Press) — "As soon as I get th with that Young Stribling in Newark next Monday, I'm going o and make the others take a back step who have been calling m a back-stepper," Mike McTigue, light-heavyweight champio said.

"I beat him in Georgia with one good hand, against his tw and with two good mitts now, I know I'll take him," he said. "An I'm all ready to go out after the others.

"Gene Tunney is the first on my list. He's been saying th I'm yellow and I'm going to make him prove that I'm not. Gene Tunney is the best fighter that I have to beat, I'll die th champion and a good one."

CHAMP WRESTLER GETS MARRIED

CHICAGO — (Associated Press) —Ed "Strangler" Lewis, world's heavy weight wrestling champion, was married here late Wednesday to Miss Bessie McNear of Kansas City, Mo. Billy Sandow, Lewis' manager to whom the champion is under contract not to marry while champion, was kept locked in a hotel room by Lewis' friends until after the ceremony.

The ceremony was preformed by Dr. Fred Stone at the First Methodist Temple. After the ceremony, Mr. and Mrs. Lewis returned to their hotel leaving a trail of shoes and rice and grinning broadly. Sandow who had been threatening to breakdown the doors of his room if he was not released was then freed.

"It's the first time Ed ever double-crossed me," he shouted angrily as he emerged from the room where Lewis' friends had held him.

NEW YORK—Colonel Jacob Ruppert, owner of the New York Yanks and Ed Barrow, his business manager, left Thursday for the Yanks training camp in New Orleans. "Just for a little vacation and some fun," they said.

There is no question—the new Ever-Ready Blade is keener, more durable, more uniform, and in every way more satisfactory than any other blade made

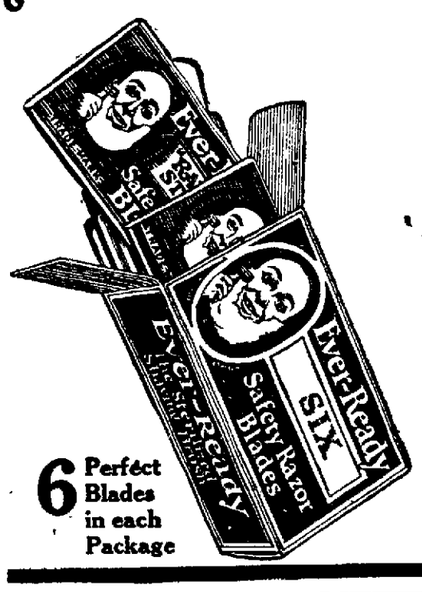

6 Perfect Blades in each Package

BUY a package of the *new* Ever-Ready Blades—compare their keenness, durability and uniformity with the best blade you ever used before—*and if they don't make the old kind look like a joke, your money will be refunded for the asking.*

De Luxe Ever-Ready Safety Razors are built to $5.00 specifications and sell complete for $1.00

AMERICAN SAFETY RAZOR CORPORATION, Brooklyn, N. Y.

SHOES —MICHAEL'S— SHOES

Introducing--

"Michael-Special"

Footwear

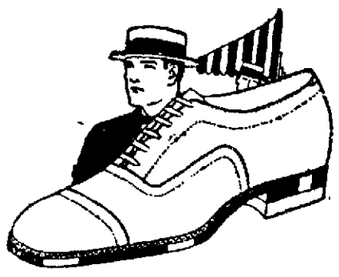

For Men and Young Men

Oxfords and Shoes

WE HAVE been planning for several weeks to introduce a line of Shoes to the Men of Lima—Shoes that are stylishly made and built for service—we have finally succeeded and offer for your approval the "Michael-Special" Shoes and Oxfords at $6. We believe that this will strike the keynote of value-giving in this community. Every pair is guaranteed to render the utmost of service as well as give you a "foot appearance" of a higher priced shoe. They may be had in black and brown calf or vici—all sizes and widths. Come in men and see them—you'll say they are genuine values!

Shoe Department—Mezanine Floor

$6.00 The Pair

Since 1880 MICHAEL'S Shoe Shop

Ask for No. 414

Wilson Bros Chain-Knit

Sensibly Priced Fibre and Lisle Hose

They look like silk, feel like silk, wear better than ordinary silk hose, but they're priced much less. There's nothing to compare with them at

50c a pair

Morris Bros.

Fine Clothing, Furnishings & Shoes

217-219 N. Main St.

NEWSPAPERARCHIVE® NEWSPAPERARCHIVE®

SE IN STOCKS IS HALTED

eral Advance Checked by Renewed Selling Pressure

ARS DRIVE AT BALDWIN

ns Scored by Oils and Few Other Shares

LIBERTY BONDS.

4s	$ 98.20
irst 4¼s	99.10
econd 4¼s	99.15
hird 4¼s	100.00
ourth 4¼s	99.16
ew 4¼s	100.10

* * *

NEW YORK — (Associated ess) — Rallying tendencies were evidence at the opening of to-'s stock market, prices moving her on active short covering. ls were in good demand and the ength of the unusually favorable bruary earnings statements now ng published. Willys-Overland erred advanced 1 3-8 and erican Can opened nearly a point her.

With the exception of the to-cos, the general list continued move to higher ground in the ty trading, gains of 1 to 2 points ng recorded by more than a ve active issues in the first half ur. Buying was most effective the steels, equipments, motors d rails. Gulf States Steel, Bald-n, Chandler, Maxwell Motors A., Mandre and Ohio, St. Paul com-n and preferred, Atlantic Coast ne and Lackawanna were among e issues to sell a point or more ove yesterday's closing prices. reign exchanges opened steady. Stock prices held fairly well un-just before noon when a renewal selling pressure against Baldwin da number of the coppers, mer-andising and chemical shares arted a slight reaction in other rts of the list. Baldwin dropped ore than a point from its early gh to 115 1-4, a new 1924 low, hile American Agriculture com-on and preferred and Julius Kay-r, Sears Roebuck, Cerro de Pasco d Miami Copper also sold at their west price of the year as did Soo" which broke five points. forning trading was relatively uiet with some good gains being ecorded by the oils, Houston, Mex-an Seaboard and Atlantic Gulf eiling a point or so above yester-ay's cosing prices. Northwestern ails developed moderate strength. all money was at 4 1-2 per cent.

MANY WOMEN TO TAKE STUMP

2 Are Scheduled for Campaign Speeches in Kentucky

LOUISVILLE, Ky. — (Associated Press) — No less than 22 Kentucky women, 13 Republicans and nine Democrats, none of whom is a candidate for office, will take the stump in support of their political views during the presidential campaign this year.

Some of the widely known women are Mrs. Christine Bradley Smith, of Frankfort, daughter of late Senator Bradley, and a member of the Republican national committee; Miss Laura Clay of Lexington, a pioneer in the women's suffrage movement whose tenets are strongly Democratic; Mrs. Alvin T. Hert, widow of "Tobe" Hert, for years Republican national committeeman from Kentucky, and Mrs. J. Campbell Cantrill, widow of the Democratic nominee for governor last year who died after being nominated.

The Republican state convention not only instructed the delegation to the National Convention to vote for President Coolidge for president, but also instructed that the vote for vice-president be cast for United States Senator Richard P. Ernst, of Covington.

ONE CANDIDATE

Up to the present time only one candidate has been mentioned among the Democrats, William G. McAdoo. The Democratic state convention which will meet in May will decide upon Kentucky's choice at the National Convention.

Kentucky this year will elect a congressman from each of the 11 districts and a United States senator. Congressional incumbents, nine Democrats and two Republicans, are understood to be candidates for renomination. United States Senator A. O. Stanley, Democrat, is believed to be certain to seek the Democratic nomination to succeed himself while Judge J. B. Bethurum, of Lexington, has announced he will seek the Republican nomination.

Senator Stanley faces opposition for the Democratic nomination as John J. Howe, commonwealth's attorney for the fifteenth judicial district, has announced his candidacy, subject to the action of the statewide primary August 2.

NEW CABINET MAY BE FORMED BY POINCARE

PARIS—After a day of conferences, Raymond Poincare was believed ready to take up again the reins of government, with a cabinet reduced to seven ministers. His friends predicted that he himself might fill the post of finance minister as well as premier and leave the port folio of foreign affairs to another.

AGAIN FACES ARREST

Oscar Maubray, recently released by Judge Hamilton on habeas corpus proceedings in connection with arrest for debt, may be jailed again. An appeal from Judge Hamilton's decision in releasing him was filed in common pleas court Thursday.

Maubray was arrested by Constable Gertrude Miller for alleged concealment of property subject to levy.

Use News Want Ads

NEW YORK STOCK TRANSACTIONS

Thomson and McKinnon, 407-412 Citizens-bldg, Lima New York and Chicago

STOCKS—	Open	High	Low	1:30
Am Beet Sug	43¾	43	42	43
Am Can	104¾	105¼	104¼	104¾
Am Car Fdy	159¼	....	....	159¼
Am Loco	72	72½	72	72½
Am Sti Ref	51½	51¾	51¼	51¼
Am T & T	127¾	127¾	127	127¾
Am Woolen	76¾	76¾	69¾	76¼
Anaconda Cop	32	....	....	32
Atchison	99¾	....	....	99¾
At Gulf & WI	11	12¼	10¾	12½
Baldwin Loco	117¼	117¾	115¾	116¾
B & O	55¾	56¾	55	55
Bethlehem B	52	52½	52	52½
Cal Petroleum	24¾	25¼	24¼	24¼
Can Pacific	144	144	143¾	143¾
Cent Leather	14	....	....	14
Cerro Depasco	43¾	43¾	43¼	43½
Chandler	49¼	49¼	48¾	48
Ches & Ohio	73¾	73½	73¼	73¾
C M & St P	15¾	16	15¾	15¾
do pfd	26½	27	26½	27
Chile Copper	26¼	26¼	26¼	26¼
Chino Copper	15¾	....	....	15¾
Col Gas & E	33¾	33¾	33¾	33¾
Continental Can	47¾	47¾	47¼	47½
Corn Products	176	176	175½	175½
Cosden	35	35¾	35	35¾
Crucible Steel	56¾	57	56½	56¾
Cub Cane Sug	14¾	14¾	14¼	14½
Lupont Powder	128¾	129	128	128¼
Erie Com	24¼	24¼	24¼	24½
do pfd	32	32¼	32	32¼
Fisk Rub	7½	....	....	7½
Gen Asphalt	39	39¾	38¾	39¾
Gen Electric	223½	224¼	221¼	222¾
Gen Motors	14½	14¾	14¾	14½
Goodrich Rub	20¼	20¼	20¼	20½
Inspiration Cop	23¾	23¾	23¼	23¼
Ind Alcohol	66¾	67¼	66¼	67
Int Comb Eng	23¼	23¼	22¾	22¾
Int Mer Mar pfd	27	27	26½	26½
Int Paper	37	....	....	37
Int Nickel	13	....	....	13
Kelly Springfield	16¾	16¾	16¾	16¾
Kennecott Cop	35¼	35¼	34¾	35
K C-Sou	18¾	....	....	18¾
L & N	91¾	91¾	91¼	91¼
Lehigh Valley	69¾	69¾	69¼	69¼
Lima Loco	63	63	62¼	62½
Marland	37	38¾	37	38½
Mid. States Oil	4½	4½	4	4½
Mo. Pacific, pfd.	37¾	37¾	37¾	37½
Mont. Ward	25¼	25¾	24¾	24¾
Mother Lode	8¾	....	....	8¾
Nev. Copper	12¾	12¾	12½	12½
N. Y. Central	101¼	101½	100¾	100¾
Norf. & West.	128	129¼	127½	128
No. Pacific	49¾	49	48¾	49
Owen Bottle	42¾	42¾	41¾	41¾
Pan Amer. "A"	47¼	48¾	47½	48¾
Pan Amer. "B"	46¾	46¾	46¾	46½
Penn. R. R.	43¾	43¾	43¾	43¾
Pere Marq	41½	41½	41¾	41¾
Phillips Petrol	40¾	40¾	40	40¼
Pierce Oil	2½	....	....	2½
Prod. & Refs.	30¼	31½	30	30¾
Pullman	115¼	115¼	114½	114½
Pure Oil	23¼	23¾	23¼	23¼
Reading	54¼	54¼	54	54¼
Rep. I. & S.	49¾	49¾	48¾	49¼
Rock Island	22¾	23¼	22¾	23
Sears - Roebuck	85	85½	82½	83¼
Sinclair Oil	22	22	21¾	22
So. Pacific	85¾	86¼	85¾	86¼
Southern Ry.	54¾	54¾	54¼	54¼
Skelly Oil	22¾	23	22¾	23
Shell Union Oil	18	....	....	18
Stand. of Cal.	61¼	62¼	61¼	62¼
Stand. of N. J.	37	37¼	37	37¼
Steudebaker	93¾	94¾	93¾	93
Ten. Copper	7¼	....	....	7¼
Texas Oil	41¾	41¾	41¼	41¾
Union Pacific	128¾	....	....	128¾
U. S. C. I. Pipe	77	77¼	76½	76½
U. S. Rubber	31	31¼	30¾	30¾
U. S. Steel	98¾	99¾	98¾	99¼
Utah Copper	65¾	65¾	65¾	65¾
Van. Steel	26	26¼	26	26
Wabash "A"	44¾	45¼	44¾	45¼
West. Electric	60½	60½	60¼	60½
Willys-Over.	11	11	10¾	10¾
Call Money	5	....	....	5½

CHICAGO GRAIN PRICES

Courtesy of Thomson and McKinnon, 407-412 Citizens-bldg

	OPEN	HIGH	LOW	CLOSE
WHEAT—May	101½-101⅛	101½	100⅝	101⅜-101⅛
July	103¼	103⅝	102½	103¼-103⅜
Sept.	104¼	104¼	103⅝	104¼
CORN—May	77¼- 76⅝	77¾	75⅛	75⅝- 75⅜
July	78½- 78¼	78⅜	77	77⅜- 77½
Sept.	79 - 78⅛	79	77⅛	77¾
OATS—May	46 - 45⅞	46	44¾	45¼B
July	44⅛	44⅛	43	43⅜
Sept.	41⅛	41⅛	40	40⅛
RYE—May	65¾	66	65¼	66 A
July	67 A	67½	67	67½A

OTHER GRAIN FUTURE PRICES

	OPEN	CLOSE
WINNIPEG—		
Wheat—May	97¾	98¼
July	100⅛	100⅛
MINNEAPOLIS—		
Wheat—May	110¼	110¾

LIVE STOCK MARKETS

CHICAGO—Hogs, receipts 27,000; moderately active; mostly 10c higher than yesterday's average; big packers not buying; bulk good and choice 150 to 225 lb. averages $7.35@7.50; top $7.50; better grades 230 to 245; butchers $7.35@7.45; bulk packing sows $6.60@6.80; killing pigs slow; bulk desirable strong weight $6.00@6.50; heavy weight $7.20@7.45; medium $7.30@7.50; light $7.25@7.50; light light $6.35@7.45; packing sows smooth $6.75@6.80; packing sows rough $6.60@6.75; slaughter pigs $5.00@6.75.

Cattle, receipts 9,000; fair; active; desirable beef steers and yearlings, fat she stock strong to unevenly higher; other grades around steady; best matured steers part load $11.00@11.75; full load $11.65; bulls slow; draggy; few bologna bulls above $4.60; canners and cutters steady; bulk $2.85@3.75; strong weight vealers on shipping account steady to 25c higher; others around steady; bulk to packers $10.00@10.50; bulk lights $8.50@9.50; stockers and feeders slow; steady; bulk $6@7.50.

Sheep, receipts 12,000; fairly active; killing classes generally steady; feeding and shearing lambs strong; early bulk fat wooled lambs $15.00@15.40; top $16.50; choice clipped lambs $14.35@14.50; bulk fat ewes $11.00@11.50; choice shearing lambs $15.85.

* * *

CLEVELAND—Cattle, receipts 200; steady; choice yearlings $9.25@10.25; fair to good yearlings $8.25@8.75; choice handy weight butcher steers $8.25@9.25; fair to good butcher steers $7.25@8.25; choice heavy steers $8.00@8.75; fair to good, heavy and plain steers, $7.00@7.50; common and light butcher steers $5.50@6.25; choice heifers $7.25@8.00; fair to good heifers $5.50@6.25; choice butcher cows $5.50@6.50; fair to good butcher cows $4.00@5.00; common cows, canners and cutters $2.00@3.00; choice handy weight bulls $5.50@6.50; choice heavy bulls $5.00@5.50; common and bologna bulls $4.00@4.75.

Calves, receipts 350; market 50c lower; good to choice veal calves $13.00@13.50; fair to good $6.00@9.00.

Sheep and lambs, receipts 1,000; slow; good to choice wool lambs $15.50@16.25; fair to good $12.00@13.00; good to choice wool sheep $10.00@11.00; good to choice ewes $8.00@9.50; common $5@6.00; choice clipped lambs $13.00@14.00; clipped culls $8.00@10.00; choice clipped sheep $8.50@9.50; clipped culls $3.00@5.00.

Hogs, receipts 6,000; steady; mixed $7.90; pigs and lights $7.25; roughs $6.25; stags $4.50.

* * *

CINCINNATI—Hogs, receipts 5,000, packers slow; 10c higher; lights 15c higher; pigs 50c higher, roughs steady; heavies $7.50@8.00; packers and butchers $8.00; medium $8.00; stags $3.50@4.25; heavy fat sows $5.00@6.25; light shippers $7.50; pigs 110 lbs. and less $5.00@6.75.

Cattle, 550; steady; steers good to choice $7.50@9.75; fair to good $6.00@7.50; common to fair $4.00@6.00; heifers, good to choice $7.50@9.25; fair to good $6.00@7.00; common to fair $4.00@6.00; cows, good to choice $5.00@6.50; fair to good $3.75@5.00, cutters $3.00@3.50.

Calves, steady; good to choice $10.50@12.50; fair to good $9.00@10.50; common and large $4.00@7.00.

Sheep, receipts 400; steady; good to choice $7.00@9.00; fair to good $5.00@7.00; common $1.00@3.00; bucks $4.00@5.00.

Lambs, weak; good to choice $15.50@16.00; fair to good $13.00@15.00; seconds $12.00@13.00; common $6.00@9.00.

* * *

EAST BUFFALO—Cattle, receipts 175; fairly active and steady.

Calves, receipts 450, slow and unchanged.

Hogs, receipts 8,000; slow; pigs 25c lower; others 10c to 20c lower; heavy mixed yorkers $7.50; light yorkers $7.75; pigs $7.50@7.75; roughs $6.50@6.75; stags $4.00@5.00.

Sheep and lambs, receipts 2500; slow and unchanged.

TOLEDO—Hogs, receipts 1000; lower; heavies $7.50@7.60; mediums $7.70@7.75; yorkers $7.50@7.75; good pigs $7.00@7.50.

Calves, steady. Sheep and lambs, steady.

* * *

PITTSBURGH—Hogs, receipts 3500; steady; heavies $7.80@7.90; heavy yorkers $7.90@8.10; light yorkers and pigs $7.90@8.00.

Sheep and lambs, receipts 1,000; steady, wool sheep $12.50; clipped sheep $10.50; wool lambs $16.75; clipped lambs $14.25.

Calves, receipts 125; steady; top $13.50.

* * *

INDIANAPOLIS—Hogs, 7,000; 10@15c higher; heavies $7.75@7.80; lights $7.75; top $7.85; pigs $6.00@7.60.

Cattle, receipts 1100; steers steady; she stock strong; steers $7.00@10.50; heef cows $4.50@7.50; heifers $6.50@9.50.

Calves, receipts 800; strong; veals $5.00@12.50.

Sheep, receipts 200; steady; sheep $6@10.00; lambs $11.00@15.50.

OIL MARKET

Lima 2.28; Corning 2.15; Indiana 2.08, Wooster 2.15; Plymouth 1.45; Illinois 2.78, Pennsylvania 4.00; Pennsylvania Grade 1.95; Cabell 2.20; Somerset 2.30; Somerset (Light) 2.50; Princeton 2.07; Waterloo 1.55; Ragland 1.10.

ALCOHOL AND GASOLINE.

CINCINNATI—Denatured alcohol in drums 48; gasoline tank wagon 20c; 70 per cent 30c.

STANDARD OIL STOCKS

Courtesy of Thomson & McKinnon Members New York Stock Exchange
All quotations dollar per share

STOCKS—	Bid	As'd
OPENING		
Born Scrimser	237	238
Buckeye Pipe Line	70	70½
Cheseborough Mfg.	51	52
Continental Oil	45	47
Crescent Pipe Line	16½	17½
Cumberland Pipe	126	127
Eureka Pipe Line	98	99
Galena Signal Com	61	61½
Galena Signal Pfd.	110	117
Galena New Pfd.	102	104
Illinois Pipe Line	142	144
Indiana Pipe Line	93	94½
National Transit	22	22¾
New York Transit	83	84
Northern Pipe Line	100	101
Ohio Oil	69	70
International Petr.	19	19⅛
Penn. Mex. Fuel	35	37
Prairie Oil & Gas	236	237
Prairie Pipe Line	106	107
Solar Refining	195	200
Southern Pipe	92	94
South Penn. Oil	154	156
S. W. Penn Pipe Line	83	85
Standard Oil of Indiana	61	61½
Standard Oil of Kansas	41½	42
Standard Oil of Kentuck	109¼	110
Standard Oil of New York	42¾	42¾
Standard Oil of Ohio	323	325
Swan & Finch	56	58
Vacuum Oil	62¾	63
Washington Oil	28	29
Standard Oil of Nebraska	238	239
Imperial Oil Ltd.	107½	108
INDEPENDENT OILS.		
Mutual Oil	11¾	11½
Salt Creek Prod.	22¾	22¾
Mountain Prod.	18	18⅛

PRODUCE MARKET

(Swift & Co. Quotations)

Hens, over 4 lbs.	.20
Hens, under 4 lbs.	.14
Leghorn Broilers	.18
Heavy Broilers	.18
BUTTER FAT	
Swift & Co.	.49
White Mountain	.49
Farmers' Equity	.49
Ohio Dairy	.49

* * *

LIMA LIVE STOCK

(Lima Packing Co. Quotations)

HOGS—	
Heavy	.06½
Medium	.06½
Roughs	.05 @ .05½
Stags	.02 @ .02½
CATTLE—	
Good Steers, 1,000 to 1,100	.07 @ .07½
Bulls	.05½ @ .06½
Good Cows	.04 @ .04½
Good Heifers—800 to 900	.06 @ .06½
Veal Calves	.22 @ .10

LIMA HAY MARKET

(Hurley Buckholtz Co Quotations)

No. 1 Timothy Baled Hay	17.00
Light Mixed	16.00
No. 1 Heavy Clover	16.00
No. 1 Heavy Clover Mixed	15.00

LIMA GRAIN PRICES

(Model Mills and Nyman & Ackerman)

Corn, cwt.	$ 1.00
No. 1 Winter Wheat	1.05
No. 2 Winter Wheat	1.03
No. 1 Oats, per bu.	.44
Barley, per bu.	.65
Rye, per bu.	.65

* * *

CLEVELAND — Butter, extras in tub lots 47@49; extra firsts 46@47; firsts 44@45; packing stock 25@30; standard 46@48; prints one cent a pound extra.

Eggs, fresh gathered Northern extras 25; extra firsts 24; Ohio firsts 22½; western firsts 22. Oleomargarine prices to retailers nut 24@26; high grade made of animal oil 27@27½; lower grades 20@21.

Poultry, live fat fowls 27@28; springers 26@27; old roosters 17; geese 20@22; heavy ducks 30; light colored ducks 25; medium fowls 26.

Potatoes, Michigan round whites 2.10@2.15 a 150 lb. sack; Ohio 1.00 a bushel; chiefs 2.25 a bag.

Sweet potatoes Tennessee Nancy Halls 3.30 a hamper; Alabama Porto Rico 3.25 a hamper.

* * *

CHICAGO—Butter, unchanged; eggs lower, receipts 13,850 cases firsts 21@21¼; ordinary firsts 19½@20; storage pack extras 23½; firsts 23.

* * *

CINCINNATI—Eggs, extra firsts 21¼@21½; firsts 20½; nearby ungraded 20½; ordinary firsts 20; seconds 18.

Poultry and butter unchanged.

* * *

NEW YORK—Live poultry, dull, geese 18@21; ducks 15@24; fowls 27@28; turkeys 35@45; broilers 50@55.

Butter, weaker; receipts 11,298; creamery extra 42¼; special market 43¾@44¼; state dairy tubs 38@43.

Eggs, steady; receipts 32,211; nearby white fancy 34@35; nearby mixed fancy 28@30; fresh firsts 23¾@27.

BANK DEBITS

Bank debits for the week ending Wednesday, March 26, are $3,507,188080 as compared with $4,111,864.71 for the preceding week. Debits for the same week last year were $4,232,558.33.

SUGAR MARKET

NEW YORK — Raw sugar unchanged at 6.65 for Cubas duty paid. Raw sugar futures at noon one to two points net lower. Refined sugar unchanged to 10 points lower, fine granulated 8.40 to 8.50. Refined futures nominal

PRICES OF CORN ON SLUMP

Fine Weather to Promote Receipts Chief Factor

MAY DELIVERY WEAKEST

Losses in Corn and Oats Are Also Recorded

CHICAGO — (Associated Press) Corn suffered such a sharp break in price today soon after the start that it was almost impossible to execute many orders to sell out and stop losses at prearranged limits. May delivery of corn was specially depressed, going under 77 cents for the first time in weeks and then dropping to 75 5-8c. Fine weather likely to promote rural deliveries was a factor in overturning quotations, and so too was cheapness of offerings in the east. Initial prices, which varied from unchanged figures to 1c lower, with May 76 3-8 to 77 1-4c were followed by an irregular descent all around.

Wheat and oats fell in sympathy with corn but then received better support. After opening at 3-8 to 1-2c off to 1-8 to 1-4 gain, May $1.01 1-8 to 1.01 1-2 and July $1.03 1-4 to 1.03 3-8, the market declined about one cent in some cases before beginning to recover.

Oats started at 1-8c lower to an equal advance, May 45 7-8 to 46c. Later all the months showed a moderate setback.

Higher prices in the hog market steadied provisions.

* * *

TOLEDO—Wheat, $1.05@1.06. Corn, 81¼@81¾. Oats, 50@51. Rye, 67. Barley, 74.

Clover, close cash, old $13.75; new and March $11.90; October $12.50.

Alsike, cash and March $9.00.

Timothy, cash and March $3.80; May $3.85.

SENATE MEASURE GIVES CITIZENSHIP TO INDIANS

WASHINGTON—(United Press)—The door of citizenship would be opened to nearly a quarter million Indians under the Snyder bill, which has been reported favorably out of the house committee on Indian Affairs.

The bill was introduced in the house by Chairman H. P. Snyder, of the Committee on Indian Affairs. If the measure becomes a law the Secreary of the Interior will be empowered to grant "citizenship certificates" to Indians now living, according to old customs, on reservations. Heretofore, Indians who were members of tribes which had not adopted the civilized mode of living were precluded from becoming American citizens.

Two-thirds of the entire Indian population of the United States now enjoy the rights of citizenship and, should the Snyder measure be passed by congress, the entire population will be admitted to citizenship.

RIO GIRLS DESERT BEACHES RATHER THAN WEAR SKIRTS

RIO DE JANEIRO — Owing to a sudden burst of modesty on the part of the police, the thousands who enjoy the splendid surf bathing on this city's beautiful beaches have been submitted to new and severe regulations. The new rules are especially irksome to those youths and maidens who feel that they have no reason to complain of nature's handiwork.

A considerable number of bathers have been rudely yanked from the beaches because they tried to get by with "one piece" bathing suits. In addition to paying fines they were obliged to promise to wear them below the knee hereafter.

As a result of the dispute, the sea waves now wash Rio's beautiful beaches in lonesome monotony.

ORANGES GROW WELL IN LATITUDE OF PHILADELPHIA

SAN FRANCISCO. — "Farthest north" for the commercial production of oranges in the United States is at Orland, Glenn county, California, 200 miles north of San Francisco and at virtually the latitude of Philadelphia, according to figures on the production of citrus fruits in America.

In this district, just south of the fortieth parallel, the first of California's orange crop is harvested. In Oroville orange district, 20 miles south or Orland, the oranges are harvested each year early in November, at just about the beginning or real winter in the territory beginning east of the Sierra Nevada mountains and ending at Philadelphia.

LEGAL NOTICE

COLUMBUS, OHIO, MARCH 27, 1924.

A hearing will be held by the Director of Highways and Public Works of Ohio, at the Court House, Celina, Ohio, at 10 o'clock A. M., Monday, April 14, 1924, for and against the proposed establishment of a new intercounty highway in Mercer, Van Wert and Allen Counties, Ohio, said proposed new intercounty highway being described as follows:

"Beginning at the Celina-Van Wert Road, Intercounty Highway No. 262, thence running east on the section line of Sections 24 and 25, Dublin Township, Mercer County, Ohio, Sections 19 and 30, 20 and 29, 21 and 28, to and through Mendon on Wayne and Main streets; thence north through Section 16; thence east one-quarter (¼) mile to the section line of said Section 16 and Section 15; thence north along said line between Sections 16 and 17, 9 and 10; thence east between Sections 3 and 10, 2 and 11, 1 and 12, Union Township, Mercer County, Ohio; thence east on the section line of Sections 6 and 7, 5 and 8, Jennings Township Van Wert County, Ohio, to where said road joins Intercounty Highway No. 135, and there terminate, being approximately 12 miles in length.

L. A. BOULAY,
Director of Highways and Public Works.

2-27-2wks

NOTICE FOR PAROLE.

Notice is hereby given that Alva Phillips, a prisoner now confined in the Ohio State Reformatory, Mansfield, Ohio, is entitled under the law and rules governing paroles from said institution, to recommendation to the Board of Pardon and Parole, by the Superintendent and Chaplain as worthy of consideration for parole. Said application will be for hearing on and after April 8, 1924.

O. F. GARVER, Chief Clerk.

2-27-3wks

USE NEWS WANT ADS FOR RESULTS

LOCAL NAMED TO ADJUST INSURANCE CO. BUSINESS

Lehr E. Miller, local insurance agent and realtor, was appointed Wednesday by H. L. Conn, superintendent, to liquidate the affairs of the Drivers 'Mutual Insurance Co., a statewide organization.

Miller is named, according to advices from Columbus, to complete the work begun by William E. Campbell, former attache of the department of insurance, appointed special deputy superintendent in charge of the Drivers' Mutual when that concern was taken over by the superintendent of insurance. Campbell, former resident of Norwood, died recently.

The defunct insurance company specialized in auto risks, and had 100,000 policy holders, the records show. Liabilities are estimated at $100,000 and the visible assets $15,000. Contingent liability of stockholders is also held to be an asset.

QUIT LIQUOR CASES AS RESULT OF ARRESTS

TOLEDO — Practically every justice of the peace and village mayor in Lucas-co quit hearing liquor cases today as a result of the arrest last night of Mayor Shovar of Harbor View and Deputy Marshals Crane and Neipp, on charges of conspiracy to violate the Volstead act.

Crane and Neipp admitted they took five cases of beer from Mayor Shovar's court with the latter's permisison and tried to sell it at $8 a case to the proprietor of a nearby saloon. The beer was later found in Crane's automobile.

Many Languages Upset Tourists

LONDON — (United Press) — Visitors who imagine that a thoro knowledge of English will carry them everywhere in Britain get a nasty shock sometimes, and wonder whether they are really in an English speaking country.

Apart from the admittedly foreign districts of London—Saffron Hill and Soho, where Italian, French and Spanish is the rule; Whitechapel and Aldgate, where Yiddish, Russian and Polish prevail; Limehouse, where Chinese and Malay is normally heard — there are half a dozen "British" languages to puzzle the foreigner.

The least known perhaps is Cornish. England's most westerly county has a tongue of its own, reputedly going back to the days of King Arthur and his Knights of the Round Table. Non-Cornishmen do not pretend to understand it.

Welsh is very generally spoken all over that principality. Gaelic rules all over Central and Northern Scotland, while Erse is spoken in Ireland. In addition there is a Manx language spoken on the Isle of Man, and Norman-French is the prevailing language in the Channel Islands.

Some of the "English" spoken in the western counties of Somerset and Devonshore, also the northern counties of Yorkshire and Lancashire, might almost be called separate languages, while broad Scots-English is a hopeless trial for the foreigner, altho all are merely styled "dialects."

TWO SEEK DIVORCE

Two divorce actions were filed in common pleas court Thursday. Donald Hahn, charges that Mrs. Jeannette Jane Hahn, whom he married in 1919, has not lived with him for three years. Mrs. Mabel Wical wants to divorce Ward Wical, employed at the South Side restaurant, on grounds of neglect.

Burns *Oil*— Cooks With Gas

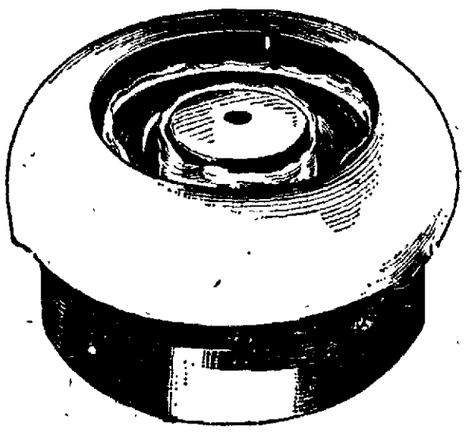

NO WICKS

This famous, patented all-metal burner is found only in the Red Star. No wicks. No wick substitutes. Uses common kerosene, gasoline or distillate. Cooks with clean, hot economical GAS HEAT. Gives perfect results. Saves one-fourth the fuel. Lasts a lifetime.

RED STAR Detroit Vapor OIL STOVE

Besides the wonderful all-metal, no-wick burner, the new type Red Star has 14 patented sanitary improvements. Ugly bolt heads, screw heads, crevices and other hard-to-clean places are gone. All corners, edges and joints are finished clean and rounded. No sharp corners or edges to catch dirt and grease. All parts easy to clean.

The new type, SANITARY Red Star is a stove you will enjoy in your home. Come in and see it today if you need a new oil stove or not.

EASY PAYMENTS ON ALL STYLES

EMPIRE FURNITURE & CARPET CO.
THE YELLOW FRONT STORE THAT SAVES YOU MONEY
EMPIRE BLDG 233-235 SOUTH MAIN ST. - LIMA, OHIO

Everything Lost!

--but the key to my Safe Deposit Box.

Some people believe that Safe Deposit Vaults are only for the rich; this is a mistake, as persons in moderate circumstances need protection as much, if not more, than the wealthy.

We extend the same service to the renter of a small Safe Deposit Box as we do the renter of a large one

The First American Bank and Trust Co.

N. W. Corner Main Street and Public Square

"The Big Friendly Bank"

Member Federal Reserve System

Watch Tomorrow's Paper for Special Opening of the Home Meat Market 209 S. Union St. Stumpp's Old Stand

33 REAL ESTATE FOR SALE

HOW IS THIS!

6 acres, half mile from Lima on Dixie highway, paving all paid. An ideal place to build a suburban home. $100 down, balance easy. Phone Lake 7640. Hurry Hurry Hurry!

RICE AVE.

An attractive bungalow, 5 rooms and bath down; 1 large finished room up. House and yard in good condition. Furnace almost new. Beautiful hedge, flowers and lawn. Garage. Owner leaving city, $6500.

WALTERS & HICK
218 Steiner Building
Main 7512 Rice 3890

34 PUBLIC SALES

G. W. HALLER, Auctioneer

Can be found at Manhattan Hotel, 125 W High St. Phone Main 4807, or Spencerville, Ohio.

HAROLD McCLAIN, Auctioneer

Can be found at Dr. Hover's Veterinary office, 112 S. Central Ave. Terms reasonable and satisfaction guaranteed. Office, phone Main 3721. Residence Suburban 4031.

March 26—E. E. Devier, 1½ mile northwest of Lima on Brower Road.
March 27—Wm. Ingledue, ¾ mile east of West Newton, Stock Sale.
March 28—Wm. Lugabill, 2 miles west of County Children's Home on Fort Amanda Road.
April 1—John Jacobs, assignee for E. R. Shrider and Vesta Shrider, 1 mile south of Yoder grocery.
April 4—C. L. Miller, 3 miles north of Waynesfield, ½ mile west.

PUBLIC AUCTION

To be held at 216 N. Elizabeth St., Lima, Ohio, Saturday, March 29. Sale starts at 1 o'clock p. m.

Cupboard, 2 Tables, Chairs, Rockers, Dresser, Beds, Stoves, Hot Plate, Couch, Davenport, Settee, Rugs and Carpet, Dishes, Cooking Utensils, Rubber Tired Buggy, Set Single Driving Harness, Fly Nets, and many other articles not mentioned.

F. F. EDMISTON
Auctioneer

L. L. MILLER
Auctioneer

Can be found at Drs. Fattor and Morris veterinary office, 327 S. Pierce Street. Free notice of all sales dates. Res. Phone Main 1898. Office phone Main 4041

35 GENERAL DISPLAY

BARGAINS

BARGAINS IN USED CARS

DEPENDABLE USED CARS

By the word "bargain" we mean just what the word is supposed to imply—a saving of real money. Come in today and talk it over.

"Used But Not Abused"

SOUTH SIDE USED CAR EXCHANGE
817-819 S. Main
Main 5301

REPAIRING

New Rad store We Repair and Weld

Cleveland Auto Radiator Co
Phone Main 5557
106-08 W. Wayne St.

ARMSTRONG & SON
LONG DISTANCE MOVING
STORAGE AND EXPERT CRATING

The only 3½ Moving Truck in Lima
PHONE MAIN 5933
Reference, Dunn & Bradstreet
411 N. Main St.

NEWSPAPERARCHIVE®

LOCAL SEMI-PRO CAGERS VICTORIOUS IN FIRST GAME

CADETS FIGHT HARD TO MAKE FIRST GAME COUNT

The Lima Cadets made their first appearance in a victory by defeating the Lima Y. M. C. A. quintet 32 to 20 at the St. Rose gym Wednesday night. It was a hard fought game and neither team was able to get any sort of lead until the final period when the Cadets broke thru the Y defense and gained an advantage of 10 points which they increased to 12 in the last few minutes of play.

Coach Bacome's team started fast and ran up 6 points before the Cadets got started, but the semi-pros rallied and took the lead after Young broke the ice with a shot from the center of the floor. The Y tied at the half 14 to 16.

In the second half the Cadets outpassed and outplayed the Y team and kept one jump ahead to the end of the game.

Elmo Wells, the former St. Rose star, marked his entrance into the semi-pro ranks with one of the most sensational performances of his career. He was a big factor in his team's victory, puzzling his opponents with his fast floor work and dropping the ball thru the hoop 6 times from the field for a total of 12 points. "Bob" Young, the Industrial League star, was the main cog in the Cadets' defense and played a nice floor game. Emans starred for the losers, caging 4 field goals and a foul for points. Smith was the Y's mainstay on the defense.

In the preliminary the St. Rose Juniors defeated the Freshmen 18 to 5.

The Cadets will meet the Y in the second game of their three game series at the Y. M. C. A. next Wednesday night.

The official score:

Lima Cadets (32)	FG	FT	T
Buchanan, rf	3	2	8
Wells, lf	6	0	12
Daley, c	4	0	8
Frich, rg	0	1	1
Young, lf	1	0	2
Totals	14	3	32
Lima Y. M. C. A. (20)	**FG**	**FT**	**T**
Emans, rf	4	1	9
Cotner, lf lg	2	0	4
Ewing, lf	2	0	4
McClain, c	0	1	1
Smith, rg	0	0	0
Fry, rg	0	0	0
Williams, lg	0	2	2
Totals	8	4	20

Referee—Buchanan, umpire—McNamara; scorer—Dimond; timer—Cowels; time of halves—20 minutes.

NEW ORLEANS — Rookies in the squad of the New York Yankees who cannot make the grade will start getting the bad news Thursday from Manager Miller Huggins. It was announced that the team would not have a field captain next season and that Huggins will do all the work.

* * *

SARASOTA, Fla. — With a record of only three victories in eight games on their tour, the New York Giants were back at their camp here Thursday. Manager McGraw did not try to disguise his dissatisfaction with the team and said that he was going to start with the stick.

* * *

CLEARWATER, Fla. — No trade between the Brooklyn Robins and the St. Louis Cards has been arranged. The conference Wednesday between Manager Rickey and President Ebbets had no definite results. The Robins went to Lakeland Thursday to play the Cleveland Indians.

* * *

LAKELAND, Fla. — Rocketing out 17 hits, the Cleveland Indians trimmed the Indianapolis Hoosiers 10 to 0. Jim Edwards and Guy Morton each stingily allowed only one hit. Hill and S. Smith hurled for Indianapolis.

* * *

GREENSBORO, N. C. — Five homers and a flock of two-baggers helped the Detroit Tigers hog the main part of the slugfest and beat the Toronto Leafs 18 to 2. Eight Tiger runs came in the eighth inning.

* * *

JACKSONVILLE, Fla. — When Duncan and Roush got to hitting yesterday the veterans trimmed the colts in a game at Palm Beach 6 to 5. The veterans will play Columbus here today. The entire Red squad will reassemble Friday at Orlando.

* * *

OAKLAND, Cal. — The Chicago Cubs, who played Oakland yesterday in a drizzling rain carried off the big end of a 3 to 1 score for five innings of play. Jacobs and Wheeler worked on the mound for the Cubs.

* * *

BRADENTOWN, Fla. — The Cardinals play the Senators here Thursday. The Rickeymen walloped the Brooklyn team for the second time in a game yesterday at Clearwater, 10 to 7, altho Brooklyn got 14 hits to the Cards' 12.

* * *

MOBILE, Ala. — The Browns showed improvement in beating the Mobile Bears yesterday 8 to 4. Sisler connected squarely in four out of five times at bat, but not a one went for a hit. Ken Williams got a homer.

NEW YORK — Tex Rickard has decided tentatively upon three fights this summer in his Jersey City arena. He plans to match Pancho Villa and Frankie Genaro for the flyweight championship on May 30; Mickey Walker and Benny Leonard for the welterweight title on July 4, and Dempsey and some challenger for the heavyweight title on Labor Day.

BOWLING

BOOSTERS' LEAGUE.
Broadway Alleys.
Cubs.

Walther	104	106	141
Weber	111	157	168
Minerly	13	142	165
Fellis	[illegible]	117	114
Taylor	139	114	16
Totals	[illegible]	12	[illegible]

Pirates.

Snook	142	187	167
Cisco Q	176	164	146
Myers	[illegible]	152	141
Heiner	170	143	112
Graff	130	138	125
Totals	715	811	69

Yanks.

Boyd	111	1[illegible]	165
Kerwin	107	133	161
Strong	144	164	128
Ballinger	158	1[illegible]	110
Eyers	141	96	147
Totals	6[illegible]	6[illegible]	7[illegible]2

Tigers.

J. Lauter	140	1[illegible]	140
Van Onstead	16[illegible]	119	143
B. Lauter	163	119	1[illegible]
Ross	131	1[illegible]	146
Lee	169	116	146
Totals	718	667	727

FIRST CHRISTIAN CHURCH LEAGUE.
Joshua's.

Hall	91	116	95
Martz	160	244	165
Kupe	188	172	139
Fly	156	178	152
Chenoweth	133	124	135
Totals	736	834	688

Salesmen.

Freeman	167	151	156
Harbaugh	158	114	216
Pillars	177	119	146
Cook	181	157	150
Reader	174	157	121
Totals	797	745	819

FIRST CHRISTIAN CHURCH LADIES' LEAGUE.
Broadway Alleys.

Mrs. Freeman	107	88	87
Mrs. Hall	60	1[illegible]	61
Mrs. Chenoweth	71	85	94
Mrs. E. Hall	96	102	102
Mrs. Harbaugh	40	58	46
Totals	374	378	393
C. Harbaugh	72	72	75
Mrs. Reader	50	60	56
Mrs. Ely	68	79	133
Mrs. Scarfos	72	96	55
Mrs. Shumate	118	100	118
Totals	380	407	437

CHURCH LEAGUE.
Y. M. C. A. Alleys.
Bethany Lutheran.

Burkhart	140	159	172
Tremaine	13	169	171
Burline	201	140	145
Morrison	134	114	192
Mack	156	147	177
Totals	844	770	830

Grace M. E.

Probst	167	161	210
Rutledge	149		
Speese	162	164	159
Chenoweth	197	148	186
Mooney	153	174	144
McClain		194	152
Totals	811	841	851

Olivet Presbyterian.

Cunningham	156	156	
Nulf	134	150	169
Baumgardner	144	176	159
Barnes	178	145	152
Heaton	178	150	159
Shaffer			161
Totals	790	779	800

Market-st Presbyterian.

Graham	119	171	165
McCauley	147	160	152
Preston	148	172	177
Dexter	182	141	135
Barnes	175		
Cunningham			173
Totals	711	779	786

Kiwanis.

Herrett	159		162
Goldsbury	165	130	128
Wagenman	161	145	157
Thomas	174	132	144
Faurot	168	117	114
Crawford		174	
Totals	830	728	735

Rotary.

Johnson	140	140	138
Thompson	118	187	132
Lindesmith	145	172	194
Scelts	182	169	162

HAIR STAYS COMBED, GLOSSY

Millions Use It—Few Cents Buys Jar at Drugstore

Even stubborn, unruly or shampooed hair stays combed all day in any style you like. "Hair-Groom" is a dignified combing cream which gives that natural gloss and well-groomed effect to your hair—that final touch to good dress both in business and on social occasions. "Hair-Groom" is greaseless; also helps grow thick, heavy, lustrous hair. Beware, harmful imitations. adv

REDS FAVORED JAKE DAUBERT

By JOE WILLIAMS

ORLANDO, Fla. — Out at Tinker Field, a cigar-box baseball plant which nestles in a cluster of ancient pines and frayed palmettos, you see the Cincinnati Reds go thru their spring steps.

Narrow strips of black crepe encircle the arms of the players, worn in memory of Pat Moran, veteran manager, who died five days after opening of camp. You aren't here long before you sense that the loss is deeply felt and the players' grief is genuine.

You are told that this club, which is considered a formidable championship contender, has adopted the sympathetic slogan, "Win it for Pat."

Sitting on a bench in the dugout is a portly, gray-haired man wearing tortoise shell glasses. There is something familiar about him. You reflect you have seen him before. Why sure, it's old Jack Hendricks. You knew him when he managed the Cardinals back in 1918.

PLAYERS WANTED DAUBERT

Hendricks is Moran's successor. The directors of the club named him a few hours after Moran's death. The selection was a surprise. To the players it was a disappointment. They favored a man from the ranks. A round robin urging the appointment of Jake Daubert, first baseman, was drawn up. Daubert himself asked for the job.

You speculate as to what will be the fate of the Reds under these circumstances. Is there friction? Will the players play for the genial gray-haired man in specs?

Apparently complete harmony exists. You see Daubert and Hendricks discussing a rookie in the dugout, and the temperamental Roush is scuffling in the outfield with Donohue, the tall pitcher. You admit you haven't seen a more contented gang all spring.

"Why shouldn't we play for Hendricks as well as anybody else?" an old friend on the team asks later in the lobby of the San Juan, when you ask the question point blank. "Haven't we a real chance to win the flag? And do you think we'd be simple enough to jeopardize our chances even if we had a grievance, which we certainly haven't?"

WE'LL PLAY FOR JACK

This answers with convincing logic the biggest question in the Reds' camp. They WILL play for Hendricks, just as they would have played for DAUBERT or anyone else. The chief consideration in the Reds' camp—in any baseball camp—is a shot at the world series and its attendant emoluments.

Don't call Hendricks a lucky guy either simply because he stepped from nowhere back into the fancy pictures.

Whatever happens to this team he will be the fall guy.

If Hendricks wins with the Reds the mob, as is characteristic of mobs, will say, "Why shouldn't he, look at the team Moran left him?"

And if he loses they will say he wrecked a great ball club.

The truth is, Hendricks faces the toughest assignment ever given to a major league pilot.

GIBBONS-CARP BOUT LIKELY

INDIANAPOLIS, Ind. — So long as exhibitions can be honestly classed as boxing contests, they will meet with no interference from state officials, Governor McCray stated in a letter Wednesday night to Floyd Fitzsimmons, promoter of the proposed bout between Georges Carpentier and Tommy Gibbons.

The governor's letter which was in reply to one from the promoter who inquired regarding the executive's attitude toward the holding of the contest at Michigan City, Ind., made it plain however, the Indiana law against prize fights will be rigidly enforced.

Since Fitzsimmons in his letter to the governor declared that the Gibbons-Carpentier bout is to be strictly a "boxing contest" it is believed the plans of holding the exhibition in the Indiana city may go thru.

A. B. C. Closes With Record Scores

CHICAGO—(Associated Press)—Competition in the American Bowling Congress tournament ends Thursday with the close of the singles and doubles events. The five men teams completed their schedules last night, with Herb's Indians, Cleveland, leading with a 3,044 total.

The world's record total of 749 in the singles, held by H. Smyers of Pittsburgh, is expected to weather Thursday's playing, but strenuous efforts to top it and the 1335 total of Vantine-Buck, Tarentum, Pa., in the doubles are expected.

Chicago has more than half the entries in Thursday's events with Madison, Wis., next. Others in the last chance to garner prize money are from Detroit and Benton Harbor, Mich., and Tiffin, and Findlay, Ohio.

The leaders:

FIVE MEN

Herb's Indians, Cleveland	3044
Mineralites, Chicago	3041
Pollack P. P. Carwanas, Buffalo	2909
Arrow Oils, Cleveland	2875
Brodt and Cronin, Elmhurst, Ill.	2974

DOUBLES.

Vantine-Buck, Tarentum, Pa.	1335
Secord-Lewis Denver	1325
Dingwell-Scribner, Detroit	1307
Nolan-Hill, Minneapolis	1304
Eisel-Cohn, Passaic, N. J.	1301

SINGLES.

H. Smyers, Pittsburgh	749
A. Ludvigson, Chicago	739
F. Kair, Chicago	732
W. Freitag, Chicago	727
S. Fazi, Chicago	725

ALL EVENTS.

A. Weber, Elizabeth, N. J.	1975
W. Colbuck, Chicago	1955
A. Osler, Jacksonville, Fla.	1953
W. Martin, Cleveland	1946
F. Chalcraft, Buffalo	1939

"Y" WILL FEAST ATHLETES

Approximately 150 athletes, officials, etc., will be guests of the Y. M. C. A., at a love feast Thursday night. All members of the teams in the Industrial Basketball and Bowling leagues, Church Basketball league and Y. M. C. A. basketball teams will be present. Cups will be presented the cDisel-Wemmer and Lake Erie basketball teams, which won the championship of the Industrial league in the seasons of 1924 and 1923 respectively. A group picture of all the Inductrial league teams which was taken during the middle of the season will be presented to each of the teams, L. W. St. John, athletic director of Ohio State University will be principal speaker.

Cook	167	174	144
Totals	750	842	680

BUSINESS MEN'S LEAGUE.
Elks' Alleys.
Morris

Johns	196	157	158
Kommisk	140	179	144
Quist	139	147	147
Fleany	122	140	120
Morris	159	157	108
Totals	756	751	647

Hays.

Hedges	159	147	149
Brunk	144	153	144
McGriff	170	159	164
Hay	163	159	189
Basinger	141	156	157
Totals	779	774	803

Clevengers.

Evans	175	115	135
Snyder	111	190	107
Clevenger	174	133	167
Van Pelt	166	179	153
Roberts	180	170	160
Totals	806	787	718

Petters.

Coleman	170	146	114
Reell	171	167	150
Mack	130	181	185
Petters	145	137	125
Simmons	180	170	160
Totals	796	801	764

Crawford's Bootery.

Crawford	130	168	135
Linds	155	165	169
E. Pierce	80	200	198
Reese	179	226	208
Slick	195	157	145
Totals	839	914	848

Bunhard Boilers.

Johnson	173	156	156
Loreitz	213	179	139
Thompson	150	200	130
Fenton	156	190	161
Schimpf	169	129	362
Totals	891	863	809

Bantas.

Coon	160	172	151
McClain	165	175	268
Krushamp	181	200	177
Willett	128	171	184
Durbin	171	178	209

Cadillac Sales.

Bowlle	162	188	194
Scelts	159	156	185
Stolly	160	167	152
Butzler	159	192	178
Goodrick	167	225	158

Timmerman Sales.

Havens	203	185	193
Mitchell	179	189	174
Klotz	184	177	185
O'Conner	179	187	176
Stepleton	189	181	185

Keating's Cleaners.

Coleman	194	172	182
George	188	184	166
Geis	194	175	209
Goldberry	216	167	200
Hardy	180	192	222

MIKE McTIGUE MAKES FUTURE PLANS AS CHAMP

(BY HENRY L. FARRELL)

NEW YORK — (United Press) — "As soon as I get thru with that Young Stribling in Newark next Monday, I'm going out and make the others take a back step who have been calling me a back-stepper," Mike McTigue, light-heavyweight champion, said.

"I beat him in Georgia with one good hand, against his two and with two good mitts now, I know I'll take him," he said. "And I'm all ready to go out after the others.

"Gene Tunney is the first on my list. He's been saying that I'm yellow and I'm going to make him prove that I'm not. If Gene Tunney is the best fighter that I have to beat, I'll die the champion and a good one."

CHAMP WRESTLER GETS MARRIED

CHICAGO — (Associated Press) — Ed "Strangler" Lewis, world's heavy weight wrestling champion, was married here late Wednesday to Miss Bessie McNear of Kansas City, Mo. Billy Sandow, Lewis' manager to whom the champion is under contract not to marry while champion, was kept locked in a hotel room by Lewis' friends until after the ceremony.

The ceremony was preformed by Dr. Fred Stone at the First Methodist Temple. After the ceremony, Mr. and Mrs. Lewis returned to their hotel leaving a trail of shoes and rice and grinning broadly. Sandow who had been threatening to breakdown the doors of his room if he was not released was then freed.

"It's the first time Ed ever double-crossed me," he shouted angrialy as he emerged from the room where Lewis' friends had held him.

NEW YORK—Colonel Jacob Ruppert, owner of the New York Yanks and Ed Barrow, his business manager, left Thursday for the Yank training camp in New Orleans. "Just for a little vacation and some fun," they said.

WINTERHAVEN, Fla. — Johnny Evers will lead his White Sox squad to Leesburg Thursday for a contest with the Phillies. Yesterday was a slight practice day for the Sox.

There is no question—the new Ever-Ready Blade is keener, more durable, more uniform, and in every way more satisfactory than any other blade made

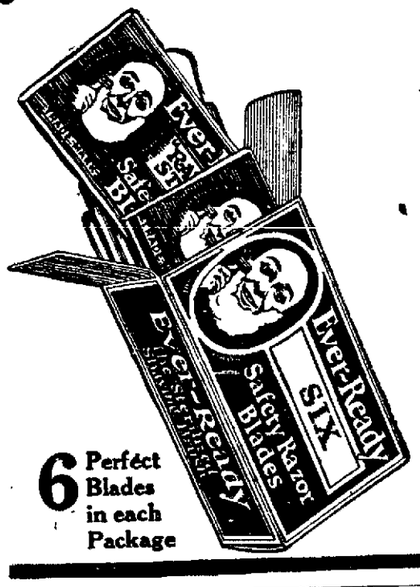

6 Perfect Blades in each Package

BUY a package of the *new* Ever-Ready Blades—compare their keenness, durability and uniformity with the best blade you ever used before—*and if they don't make the old kind look like a joke, your money will be refunded for the asking.*

De Luxe Ever-Ready Safety Razors are built to $5.00 specifications and sell complete for $1.00

AMERICAN SAFETY RAZOR CORPORATION, Brooklyn, N. Y.

SHOES —MICHAEL'S— SHOES

Introducing--
"Michael-Special"
Footwear

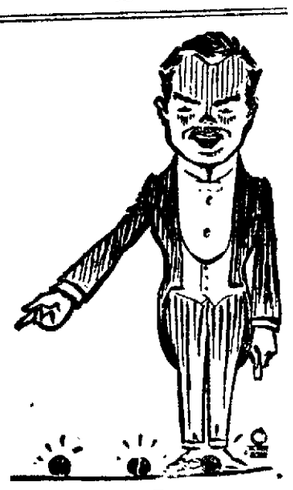

For Men and Young Men

Oxfords and Shoes

WE HAVE been planning for several weeks to introduce a line of Shoes to the Men of Lima—Shoes that are stylishly made and built for service—we have finally succeeded and offer for your approval the "Michael-Special" Shoes and Oxfords at $6. We believe that this will strike the keynote of value-giving in this community. Every pair is guaranteed to render the utmost of service as well as give you a "foot appearance" of a higher priced shoe. They may be had in black and brown calf or vici—all sizes and widths. Come in men and see them—you'll say they are genuine values!

Shoe Department—Mezanine Floor

$6.00 The Pair

Since 1880 MICHAEL'S Shoe Shop

Ask for No. 414

Wilson Bros Chain-Knit

Sensibly Priced Fibre and Lisle Hose

They look like silk, feel like silk, wear better than ordinary silk hose, but they're priced much less. There's nothing to compare with them at

50c a pair

Morris Bros.

Fine Clothing, Furnishings & Shoes
217-219 N. Main St.

NEWSPAPER ARCHIVE®

RISE IN STOCKS IS HALTED

General Advance Checked by Renewed Selling Pressure

BEARS DRIVE AT BALDWIN

Gains Scored by Oils and Few Other Shares

LIBERTY BONDS.

3½s	$ 98.28
First 4¼s	99.19
Second 4¼s	99.15
Third 4¼s	100.00
Fourth 4¼s	99.16
New 4¼s	100.10

* * *

NEW YORK — (Associated Press) — Rallying tendencies were in evidence at the opening of today's stock market, prices moving higher on active short covering. Rails were in good demand and the strength of the unusually favorable February earnings statements now being published. Willys-Overland preferred advanced 1 3-8 and American Can opened nearly a point higher.

With the exception of the tobaccos, the general list continued its move to higher ground in the early trading, gains of 1 to 2 points being recorded by more than a score active issues in the first half hour. Buying was most effective in the steels, equipments, motors and rails. Gulf States Steel, Baldwin, Chandler, Maxwell Motors A., Baltimore and Ohio, St. Paul common and preferred, Atlantic Coast Line and Lackawanna were among the issues to sell a point or more above yesterday's closing prices. Foreign exchanges opened steady.

Stock prices held fairly well until just before noon when a renewal of selling pressure against Baldwin and a number of the coppers, merchandising and chemical shares started a slight reaction in other parts of the list. Baldwin dropped more than a point from its early high to 115 1-4, a new 1924 low, while American Agriculture common and preferred and Julius Kayser, Sears Roebuck, Cerro de Pasco and Miami Copper also sold at their lowest price of the year as did "Soo" which broke five points. Morning trading was relatively quiet with some good gains being recorded by the oils, Houston, Mexican Seaboard and Atlantic Gulf selling a point or so above yesterday's cosing prices. Northwestern rails developed moderate strength. Call money was at 4 1-2 per cent.

MANY WOMEN TO TAKE STUMP

22 Are Scheduled for Campaign Speeches in Kentucky

LOUISVILLE, Ky. — (Associated Press) — No less than 22 Kentucky women, 13 Republicans and nine Democrats, none of whom is a candidate for office, will take the stump in support of their political views during the presidential campaign this year.

Some of the widely known women are Mrs. Christine Bradley South, of Frankfort, daughter of late Senator Bradley, and a member of the Republican national committee; Miss Laura Clay of Lexington, a pioneer in the women's suffrage movement whose tenets are strongly Democratic; Mrs. Alvin T. Hert, widow of "Tobe" Hert, for years Republican national committeeman from Kentucky, and Mrs. J. Campbell Cantrill, widow of the Democratic nominee for governor last year who died after being nominated.

The Republican state convention not only instructed the delegation to the National Convention to vote for President Coolidge for president, but also instructed that the vote for vice-president be cast for United States Senator Richard P. Ernst, of Covington.

ONE CANDIDATE

Up to the present time only one candidate has been mentioned among the Democrats, William G. McAdoo. The Democratic state convention which will meet in May will decide upon Kentucky's choice at the National Convention.

Kentucky this year will elect a congressman from each of the 11 districts and a United States senator. Congressional incumbents, nine Democrats and two Republicans, are understood to be candidates for renomination. United States Senator A. O. Stanley, Democrat, is believed to be certain to seek the Democratic nomination to succeed himself while Judge J. B. Bethurum, of Lexington, has announced he will seek the Republican nomination.

Senator Stanley faces opposition for the Democratic nomination as John J. Howe, commonwealth's attorney for the fifteenth judicial district, has announced his candidacy, subject to the action of the statewide primary August 2.

NEW CABINET MAY BE FORMED BY POINCARE

PARIS—After a day of conferences, Raymond Poincare was believed ready to take up again the reins of government, with a cabinet reduced to seven ministers. His friends predicted that he himself might fill the post of finance minister as well as premier and leave the port folio of foreign affairs to another.

AGAIN FACES ARREST

Oscar Maubray, recently released by Judge Hamilton on habeas corpus proceedings in connection with arrest for debt, may be jailed again. An appeal from Judge Hamilton's decision in releasing him was filed in common pleas court Thursday.

Maubray was arrested by Constable Gertrude Miller for alleged concealment of property subject to levy.

Use News Want Ads

NEW YORK STOCK TRANSACTIONS

Thomson and McKinnon, 407-412 Citizens-bldg. Lima New York and Chicago

STOCKS—	Open	High	Low	1:30
Am Beet Sug	43¾	43	43	43
Am Can	104¾	105¼	104¾	104¾
Am Car Fdy	150¼	.....	.....	150¼
Am Loco	73	72¼	73	72¼
Am Sm Ref	51¼	51¾	51¼	51¼
Am T & T	127¾	127¾	127	127¾
Am Woolen	70¾	70¾	69¾	70¼
Anaconda Cop	33	.....	.....	32
Atchison	99¾	.....	.....	99¾
At Gulf & Wi	11	12¼	10¾	12¼
Baldwin Loco	117¼	117¾	115¾	116¾
B & O	55¼	55¼	55	55
Bethlehem B	52	52½	52	52½
Cal Petroleum	24¾	25¼	24¾	24¼
Can Pacific	144	144	143¾	143¾
Cent Leather	14	.....	.....	14
Cerro Depasco	43¾	43¾	43¼	43¼
Chandler	49¾	49¼	48¾	49
Ches & Ohio	73¾	73½	73¼	73¾
C M & St P	15¾	16	15¾	15¾
do pfd	26¾	27	26½	27
Chile Copper	26¾	26¾	26¼	26¼
Chino Copper	15¾	.....	.....	15¾
Col Gas & E	33¾	33¾	33¾	33¾
Continental Can	47¾	47¾	47¼	47½
Corn Products	176	176	175¼	175¼
Cosden	35	35¾	35	35¾
Crucible Steel	56¾	57	56¼	56¾
Cub Cane Sug	14¾	14¾	14¼	14¼
Dupont Powder	128¼	129	128	128½
Erie Com	24¼	24½	24¼	24½
do pfd	32	32¼	32	32¼
Fisk Rub	7¼	.....	.....	7¼
Gen Asphalt	39	39¾	38¾	39¼
Gen Electric	222¼	224¼	221¼	222¾
Gen Motors	14¼	14¾	14¾	14¾
Goodrich Rub	20¼	20¼	20¼	20¼
Inspiration Cop	23¾	23¾	23¼	23¼
Ind Alcohol	66¼	67¼	66¼	67
Int Comb Eng	23¼	23¼	22¾	22¾
Int Mer Mar pfd	27	27	26¾	26¾
Int Paper	37	.....	.....	37
Int Nickel	13	.....	.....	13
Kelly Springfield	16¾	16¾	16¾	16¾
Kennecott Cop	35¼	35¼	34¾	35

STOCKS—	Open	High	Low	1:30
K C-Sou	18¾	.....	.....	18¾
L & N	91¾	91¾	91¼	91¼
Lehigh Valley	69¾	69¾	69¼	69¼
Lima Loco	63	63	62½	62½
Marland	37	38¾	37	38¼
Mid. States Oil	4¼	4¼	4	4¼
Mo. Pacific pfd	37¾	37¾	37¾	37¼
Mont. Ward	25¼	25¾	24¾	24¾
Mother Lode	8¼	.....	.....	8¼
Nev. Copper	12¾	12¾	12½	12½
N. Y. Central	101¼	101½	100¾	100¾
Norf. & West	128	128¼	127½	128
No. Pacific	48¾	49	48¾	49
Owens Bottle	42¼	42¾	41¾	41¾
Pan Amer. "A"	47½	48¾	47½	48¾
Pan Amer. "B"	45¾	46¾	45¾	46½
Penn. R. R.	43¾	43¾	43¾	43¾
Pere Marq	41½	41½	41¼	41¾
Phillips Petrol	39¾	40¼	40	40¼
Pierce Oil	2½	.....	.....	2½
Prod. & Refin.	20¾	21½	20	20¾
Pullman	115¼	116¼	114½	114½
Pure Oil	23¼	23¾	23¼	23½
Reading	54¾	54¾	54	54½
Rep. I. & S.	49¾	49¾	48¼	48¼
Rock Island	22¾	23¼	22¾	23
Sears - Roebuck	85	85½	82½	83¼
Sinclair Oil	22	22	21¾	22
So. Pacific	85¾	86¼	85¼	86¼
Southern Ry.	54¾	54¾	54¼	54¼
Skelly Oil	22¾	23	22¾	22
Shell Union Oil	18	.....	.....	18
Stand. of Cal.	61¾	62¼	61¼	62¼
Stand. of N. J.	37	37¼	37	37¼
Studebaker	92¾	94¾	92¾	93
Ten. Copper	7¼	.....	.....	7¼
Texas Oil	41¾	41¾	41¼	41¾
Union Pacific	128¾	.....	.....	128¾
U. S. C. I. Pipe	77	77¼	76½	76½
U. S. Rubber	31	31¼	30¾	30¾
U. S. Steel	92¾	93¾	92¾	93¼
Utah Copper	65¾	65¾	65¾	65¾
Van. Steel	26	26¼	26	26
Wabash "A"	44¾	45¼	44¾	45¼
West. Electric	60½	60½	60¼	60½
Willys-Over.	11	11	10¾	10¾
Call Money	5	.....	.....	5½

CHICAGO GRAIN PRICES

Courtesy of Thomson and McKinnon, 407-412 Citizens-bldg

	OPEN	HIGH	LOW	CLOSE
WHEAT—May	101½-101¼	101½	100¾	101¾-101½
July	103¼	103¾	102½	103¼-103¾
Sept.	104¼	104¼	103¾	104¼
CORN—May	77¼- 76¾	77¼	75¼	75¾- 75¾
July	78½- 78¼	78½	77	77¾- 77½
Sept.	79 - 78¼	79	77½	77¾
OATS—May	46 - 45¾	46	44¾	45¼ B
July	44¼	44¼	43	43¾
Sept.	41½	41½	40	40½
RYE—May	65¾	66	65¼	66 A
July	67 A	67½	67	67½ A

OTHER GRAIN FUTURE PRICES

	OPEN	CLOSE
WINNIPEG—		
Wheat—May	97¾	98¼
July	100½	100½
MINNEAPOLIS—		
Wheat—May	110¼	110¾

LIVE STOCK MARKETS

CHICAGO—Hogs, receipts 27,000; moderately active; mostly 10c higher than yesterday's average; big packers not buying; bulk good and choice 150 to 225 lb. averages $7.35@7.50; top $7.50; better grades 230 to 245; butchers $7.35@7.45; bulk packing sows $6.60@6.80; killing pigs slow; bulk desirable strong weight $6.00@6.50; heavy weight $7.20@7.45; medium $7.30@7.50; light $7.25@7.50; light light $6.35@7.45; packing sows smooth $6.75@6.80; packing sows rough $6.60@6.75; slaughter pigs $5.00@6.75.

Cattle, receipts 9,000; fair; active; desirable beef steers and yearlings, fat she stock strong to unevenly higher; other grades around steady; best matured steers part load $11.00@11.75; full load $11.65; bulls slow; draggy; few bologna bulls above $4.60; canners and cutters steady; bulk $2.85@3.75; strong weight vealers on shipping account steady to 25c higher; others around steady; bulk to packers $10.00@10.50; bulk lights $8.50@9.50; stockers and feeders slow; steady; bulk $6@7.50.

Sheep, receipts 12,000; fairly active; killing classes generally steady; feeding and shearing lambs strong; early bulk fat wooled lambs $16.00@16.40; top $16.50; choice clipped lambs $14.35@14.50; bulk fat ewes $11.00@11.50; choice shearing lambs $13.85.

* * *

CLEVELAND—Cattle, receipts 200; steady; choice yearlings $9.25@10.25; fair to good yearlings $8.25@8.75; choice handy weight butcher steers $8.25@9.25; fair to good butcher steers $7.25@8.25; choice heavy steers $8.00@8.75; fair to good, heavy and plain steers $7.00@7.50; common and light butcher steers $5.50@6.25; choice heifers $7.25@8.00; fair to good heifers $5.50@6.25; choice butcher cows $5.50@6.50; fair to good butcher cows $4.00@5.00; common cows, canners and cutters $2.00@3.00; choice handy weight bulls $5.50@6.50; choice heavy bulls $5.00@5.50; common and bologna bulls $4.00@4.75.

Calves, receipts 350; market 50c lower; good to choice veal calves $13.00@13.50; fair to good $6.00@9.00.

Sheep and lambs, receipts 1,000; slow; good to choice wool lambs $15.50@16.25; fair to good $12.00@13.00; good to choice wool sheep $10.00@11.00; good to choice ewes $8.00@9.50; common $5@6.00; choice clipped lambs $13.00@14.00; clipped culls $8.00@10.00 choice clipped sheep $8.50@9.50; clipped culls $3.00@5.00.

Hogs, receipts 6,000; steady; mixed $7.90; pigs and lights $7.25; roughs $6.25; stags $4.50.

* * *

CINCINNATI—Hogs, receipts 5,000; packers slow; 10c higher; lights 15c higher; pigs 50c higher, roughs steady; heavies $7.50@8.00; packers and butchers $8.00; medium $8.00; stags $3.50@4.25; heavy fat sows $5.00@6.25; light shippers $7.50; pigs 110 lbs. and less $5.00@6.75.

Cattle, 550; steady; steers good to choice $7.50@9.75; fair to good $6.00@7.50; common to fair $4.00@6.00; heifers, good to choice $7.50@9.25; fair to good $6.00@7.00; common to fair $4.00@6.00; cows, good to choice $5.00@6.50; fair to good $3.75@5.00; cutters $3.00@3.50.

Calves, steady; good to choice $10.50@12.50; fair to good $9.00@10.50; common and large $4.00@7.00.

Sheep, receipts 400; steady; good to choice $7.00@9.00; fair to good $5.00@7.00; common $1.00@3.00; bucks $4.00@5.00.

Lambs, weak; good to choice $15.50@16.00; fair to good $13.00@15.00; seconds $12.00@13.00, common [illegible] 9.00.

* * *

EAST BUFFALO—Cattle, receipts 175; fairly active and steady.

Calves, receipts 450, slow and unchanged.

Hogs, receipts 8,000; slow; pigs 25c lower; others 10c to 20c lower; heavy mixed yorkers $7.50; light yorkers $7.75@7.90; pigs $7.50@7.75; roughs $6.50@6.75; stags $4.00@5.00.

Sheep and lambs, receipts 2500; slow and unchanged.

TOLEDO—Hogs, receipts 1000; lower; heavies $7.50@7.60; mediums $7.70@7.75; yorkers $7.50@7.75; good pigs $7.00@7.50.

Calves, steady. Sheep and lambs, steady.

* * *

PITTSBURGH—Hogs, receipts 3500; steady; heavies $7.80@7.90; heavy yorkers $7.90@8.10; light yorkers and pigs $7.90@8.00.

Sheep and lambs, receipts 1,000; steady; wool sheep $12.50; clipped sheep $10.50; wool lambs $16.75; clipped lambs $14.25.

Calves, receipts 125; steady; top $13.50.

* * *

INDIANAPOLIS—Hogs, 7,000; 10@15c higher; heavies $7.75@7.80; lights $7.75; top $7.85; pigs $6.00@7.60.

Cattle, receipts 1100; steers steady; she stock strong; steers $7.00@10.50; beef cows $4.50@7.50; heifers $6.50@9.50.

Calves, receipts 800; strong; veals $5.00@12.50.

Sheep, receipts 200; steady; sheep $6@10.00; lambs $11.00@15.50.

OIL MARKET

Lima 2.28; Corning 2.15; Indiana 2.08; Wooster 2.15; Plymouth 1.45; Illinois 2.28; Pennsylvania 4.00; Pennsylvania Grade 1.95; Cabell 2.20; Somerset 2.30; Somerset (Light) 2.50; Princeton 2.07; Waterloo 1.55; Ragland 1.10.

ALCOHOL AND GASOLINE.

CINCINNATI—Denatured alcohol in drums 48; gasoline tank wagon 20c; 70 per cent 30c.

STANDARD OIL STOCKS

Courtesy of Thomson & McKinnon Members New York Stock Exchange All quotations dollar per share

STOCKS—	Bid	As'd
OPENING		
Born Scrimser	237	238
Buckeye Pipe Line	70	70½
Cheseborough Mfg.	51	52
Continental Oil	46	47
Crescent Pipe Line	16½	17½
Cumberland Pipe	126	127
Eureka Pipe Line	96	99
Galena Signal Com	61	61½
Galena Signal Pfd.	110	117
Galena New Pfd.	102	104
Illinois Pipe Line	142	144
Indiana Pipe Line	93	94½
National Transit	22	22¾
New York Transit	83	84
Northern Pipe Line	100	101
Ohio Oil	69	70
International Petr.	19	19¼
Penn. Mex. Fuel	35	37
Prairie Oil & Gas	236	237
Prairie Pipe Line	106	107
Solar Refining	195	200
Southern Pipe	92	94
South Penn. Oil	154	156
S. W. Penn Pipe Line	83	85
Standard Oil of Indiana	61	61¼
Standard Oil of Kansas	41½	42
Standard Oil of Kentuck	109¼	110
Standard Oil of New York	42¼	42¾
Standard Oil of Ohio	323	325
Swan & Finch	56	58
Vacuum Oil	62¾	63
Washington Oil	28	29
Standard Oil of Nebraska	236	239
Imperial Oil Ltd.	107½	108
INDEPENDENT OILS.		
Mutual Oil	11¾	11½
Salt Creek Prod.	22½	22¾
Mountain Prod.	18	18¼

PRODUCE MARKET

(Swift & Co. Quotations)

Hens, over 4 lbs.	.20
Hens, under 4 lbs.	.14
Leghorn Broilers	.18
Heavy Broilers	.18
BUTTER FAT	
Swift & Co.	.49
White Mountain	.49
Farmers' Equity	.49
Ohio Dairy	.49

* * *

LIMA LIVE STOCK

(Lima Packing Co. Quotations)

HOGS—	
Heavy	.06¼
Medium	.06½
Roughs	.05 @.05½
Stags	.03 @.03½
CATTLE—	
Good Steers, 1,000 to 1,100	.07 @.07½
Bulls	.05½ @.06½
Good Cows	.04 @.04½
Good Heifers—800 to 900	.06 @.06½
Veal Calves	.09 @.10

LIMA HAY MARKET

(Hurley Huckholts Co Quotations)

No. 1 Timothy Baled Hay	17.00
Light Mixed	16.00
No. 1 Heavy Clover	16.00
No. 1 Heavy Clover Mixed	16.00

LIMA GRAIN PRICES

(Model Mills and Hymas & Ackerman

Corn, cwt.	$ 1.00
No. 1 Winter Wheat	1.05
No. 2 Winter Wheat	1.03
No. 1 Oats, per bu.	.44
Barley, per bu.	.65
Rye, per bu.	.65

* * *

CLEVELAND — Butter, extras in tub lots 47@49; extra firsts 46@47; firsts 44@45; packing stock 25@30; standard 46@48; prints one cent a pound extra.

Eggs, fresh gathered Northern extras 25; extra firsts 24; Ohio firsts 22½; western firsts 22. Oleomargarine prices to retailers nut 24@26; high grade made of animal oil 27@27½; lower grades 20@21.

Poultry, live fat fowls 27@28; springers 28@27; old roosters 17; geese 20@22; heavy ducks 30; light colored ducks 25; medium fowls 26.

Potatoes, Michigan round whites 2.10@2.15 a 150 lb. sack; Ohio 1.90 a bushel; chiefs 2.25 a bag.

Sweet potatoes Tennessee Nancy Halls 3.30 a hamper; Alabama Porto Rico 3.25 a hamper.

* * *

CHICAGO—Butter, unchanged; eggs lower, receipts 13,860 cases firsts 21@21¼; ordinary firsts 19½@20; storage pack extras 23½; firsts 23.

* * *

CINCINNATI—Eggs, extra firsts 21¼@21½; firsts 20½; nearby ungraded 20½; ordinary firsts 20; seconds 18.

Poultry and butter unchanged.

* * *

NEW YORK—Live poultry, dull; geese 18@21; ducks 15@24; fowls 27@28; turkeys 35@45; broilers 50@55.

Butter, weaker; receipts 11,298; creamery extra 43¼; special market 43¾@44¼; state dairy tubs 38@43.

Eggs, steady; receipts 32,211; nearby white fancy 34@35; nearby mixed fancy 28@30; fresh firsts 23¾@27.

BANK DEBITS

Bank debits for the week ending Wednesday, March 26, are $3,507,188080 as compared with $4,111,864.71 for the preceding week. Debits for the same week last year were $4,232,568.33.

SUGAR MARKET

NEW YORK — Raw sugar unchanged at 6.65 for Cubas duty paid. Raw sugar futures at noon one to two points net lower. Refined sugar unchanged to 10 points lower, fine granulated 8.40 to 8.50. Refined futures nominal

PRICES OF CORN ON SLUMP

Fine Weather to Promote Receipts Chief Factor

MAY DELIVERY WEAKEST

Losses in Corn and Oats Are Also Recorded

CHICAGO — (Associated Press) Corn suffered such a sharp break in price today soon after the start that it was almost impossible to execute many orders to sell out and stop losses at prearranged limits. May delivery of corn was specially depressed, going under 77 cents for the first time in weeks and then dropping to 75 5-8c. Fine weather likely to promote rural deliveries was a factor in overturning quotations, and so too was cheapness of offerings in the east. Initial prices, which varied from unchanged figures to 1c lower, with May 76 3-8 to 77 1-4c were followed by an irregular descent all around.

Wheat and oats fell in sympathy with corn but then received better support. After opening at 3-8 to 1-2c off to 1-8 to 1-4 gain, May $1.01 1-8 to 1.01 1-2 and July $1.03 1-4 to 1.03 3-8, the market declined about one cent in some cases before beginning to recover.

Oats started at 1-8c lower to an equal advance, May 45 7-8 to 46c. Later all the months showed a moderate setback.

Higher prices in the hog market steadied provisions.

* * *

TOLEDO—Wheat, $1.05@1.06. Corn, 81¼@81¾. Oats, 50@51. Rye, 67. Barley, 74.

Clover, close cash, old $13.75; new and March $11.90; October $12.50.

Alsike, cash and March $9.00.

Timothy, cash and March $3.80; May $3.85.

SENATE MEASURE GIVES CITIZENSHIP TO INDIANS

WASHINGTON—(United Press) —The door of citizenship would be opened to nearly a quarter million Indians under the Snyder bill, which has been reported favorably out of the house committee on Indian Affairs.

The bill was introduced in the house by Chairman H. P. Snyder, of the Committee on Indian Affairs. If the measure becomes a law the Secreary of the Interior will be empowered to grant "citizenship certificates" to Indians now living, according to old customs, on reservations. Heretofore, Indians who were members of tribes which had not adopted the civilized mode of living were precluded from becoming American citizens.

Two-thirds of the entire Indian population of the United States now enjoy the rights of citizenship and, should the Snyder measure be passed by congress, the entire population will be admitted to citizenship.

RIO GIRLS DESERT BEACHES RATHER THAN WEAR SKIRTS

RIO DE JANEIRO — Owing to a sudden burst of modesty on the part of the police, the thousands who enjoy the splendid surf bathing on this city's beautiful beaches have been submitted to new and severe regulations. The new rules are especially irksome to those youths and maidens who feel that they have no reason to complain of nature's handiwork.

A considerable number of bathers have been rudely yanked from the beaches because they tried to get by with "one piece" bathing suits. In addition to paying fines they were obliged to promise to wear them below the knee hereafter.

As a result of the dispute, the sea waves now wash Rio's beautiful beaches in lonesome monotony.

ORANGES GROW WELL IN LATITUDE OF PHILADELPHIA

SAN FRANCISCO. — "Farthest north" for the commercial production of oranges in the United States is at Orland, Glenn county, California, 200 miles north of San Francisco and at virtually the latitude of Philadelphia, according to figures on the production of citrus fruits in America.

In this district, just south of the fortieth parallel, the first of California's orange crop is harvested. In Oroville orange district, 20 miles south or Orland, the oranges are harvested each year early in November, at just about the beginning or real winter in the territory beginning east of the Sierra Nevada mountains and ending at Philadelphia.

LEGAL NOTICE

COLUMBUS, OHIO, MARCH 27, 1924.

A hearing will be held by the Director of Highways and Public Works of Ohio, at the Court House, Celina, Ohio, at 10 o'clock A. M. Monday, April 14, 1924, for and against the proposed establishment of a new intercounty highway in Mercer, Van Wert and Allen Counties, Ohio, said proposed new intercounty highway being described as follows:

"Beginning at the Celina-Van Wert Road, Intercounty Highway No. 262; thence running east on the section line of Sections 24 and 25, Dublin Township, Mercer County, Ohio, Sections 19 and 30, 20 and 29, 21 and 28, to and through Mendon on Wayne and Main streets; thence north through Section 16; thence east one-quarter (¼) mile to the section line of said Section 16 and Section 15; thence north along said line between Sections 16 and 15, 9 and 10; thence east between Sections 3 and 10, 2 and 11, 1 and 12, Union Township, Mercer County, Ohio; thence east on the section line of Sections 6 and 7, 5 and 6, Jennings Township, Van Wert County, Ohio, to where said road joins Intercounty Highway No. 135, and there terminate, being approximately 12 miles in length.

L. A. BOULAY,
Director of Highways and Public Works.

3-27-2wks

NOTICE FOR PAROLE.

Notice is hereby given that Alva Phillips, a prisoner now confined in the Ohio State Reformatory, Mansfield, Ohio, is entitled under the law and rules governing paroles from said institution, to recommendation to the Board of Pardon and Parole, by the Superintendent and Chaplain as worthy of consideration for parole. Said application will be for hearing on and after April 8, 1924.

O. F. GARVER, Chief Clerk.

3-27-3wks

USE NEWS WANT ADS FOR RESULTS

LOCAL NAMED TO ADJUST INSURANCE CO. BUSINESS

Lehr E. Miller, local insurance agent and realtor, was appointed Wednesday by H. L. Conn, superintendent, to liquidate the affairs of the Drivers 'Mutual Insurance Co., a statewide organization.

Miller is named, according to advices from Columbus, to complete the work begun by William E. Campbell, former attache of the department of insurance, appointed special deputy superintendent in charge of the Drivers' Mutual when that concern was taken over by the superintendent of insurance. Campbell, former resident of Norwood, died recently.

The defunct insurance company specialized in auto risks, and had 100,000 policy holders, the records show. Liabilities are estimated at $100,000 and the visible assets $15,000. Contingent liability of stockholders is also held to be an asset.

QUIT LIQUOR CASES AS RESULT OF ARRESTS

TOLEDO — Practically every justice of the peace and village mayor in Lucas-co quit hearing liquor cases today as a result of the arrest last night of Mayor Shovar of Harbor View and Deputy Marshals Crane and Neipp, on charges of conspiracy to violate the Volstead act.

Crane and Neipp admitted they took five cases of beer from Mayor Shovar's court with the latter's permisison and tried to sell it at $8 a case to the proprietor of a nearby saloon. The beer was later found in Crane's automobile.

Many Languages Upset Tourists

LONDON — (United Press) — Visitors who imagine that a thoro knowledge of English will carry them everywhere in Britain get a nasty shock sometimes, and wonder whether they are really in an English speaking country.

Apart from the admittedly foreign districts of London—Saffron Hill and Soho, where Italian, French and Spanish is the rule; Whitechapel and Aldgate, where Yiddish, Russian and Polish prevail; Limehouse, where Chinese and Malay is normally heard — there are half a dozen "British" languages to puzzle the foreigner.

The least known perhaps is Cornish. England's most westerly county has a tongue of its own, reputedly going back to the days of King Arthur and his Knights of the Round Table. Non-Cornishmen do not pretend to understand it.

Welsh is very generally spoken all over that principality. Gaelic rules all over Central and Northern Scotland, while Erse is spoken in Ireland. In addition there is a Manx language spoken on the Isle of Man, and Norman-French is the prevailing language in the Channel Islands.

Some of the "English" spoken in the western counties of Somerset and Devonshore, also the northern counties of Yorkshire and Lancashire, might almost be called separate languages, while broad Scots-English is a hopeless trial for the foreigner, altho all are merely styled "dialects."

Burns *Oil*— Cooks With Gas

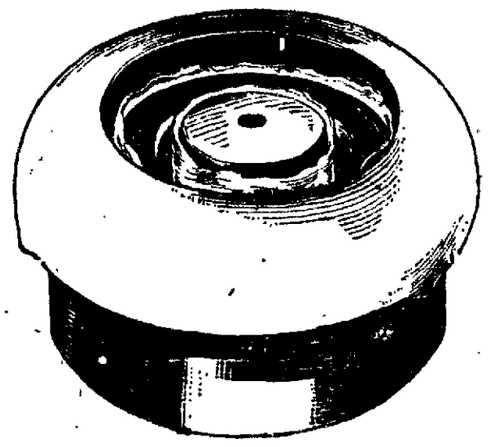

NO WICKS

This famous, patented all-metal burner is found only in the Red Star. No wicks. No wick substitutes. Uses common kerosene, gasoline or distillate. Cooks with clean, hot economical GAS HEAT. Gives perfect results. Saves one-fourth the fuel. Lasts a lifetime.

RED STAR Detroit Vapor OIL STOVE

Besides the wonderful all-metal, no-wick burner, the new type Red Star has 14 patented sanitary improvements. Ugly bolt heads, screw heads, crevices and other hard-to-clean places are gone. All corners, edges and joints are finished clean and rounded. No sharp corners or edges to catch dirt and grease. All parts easy to clean.

The new type, SANITARY Red Star is a stove you will enjoy in your home. Come in and see it today if you need a new oil stove or not.

EASY PAYMENTS ON ALL STYLES

EMPIRE FURNITURE & CARPET CO.

THE YELLOW FRONT STORE THAT SAVES YOU MONEY

EMPIRE BLDG 233-235 SOUTH MAIN ST. - LIMA, OHIO

Everything Lost!

—but the key to my Safe Deposit Box.

Some people believe that Safe Deposit Vaults are only for the rich; this is a mistake, as persons in moderate circumstances need protection as much, if not more, than the wealthy.

We extend the same service to the renter of a small Safe Deposit Box as we do the renter of a large one

The First American Bank and Trust Co.

N. W. Corner Main Street and Public Square

"The Big Friendly Bank"

Member Federal Reserve System

TWO SEEK DIVORCE

Two divorce actions were filed in common pleas court Thursday. Donald Hahn, charges that Mrs. Jeannette Jane Hahn, whom he married in 1919, has not lived with him for three years. Mrs. Mabel Wical wants to divorce Ward Wical, employed at the South Side restaurant, on grounds of neglect.

Watch Tomorrow's Paper for Special Opening of the Home Meat Market 209 S. Union St. Stumpp's Old Stand

33 REAL ESTATE FOR SALE

HOW IS THIS!

6 acres, half mile from Lima on Dixie highway, paving all paid. An ideal place to build a suburban home. $100 down, balance easy. Phone Lake 7640. Hurry Hurry Hurry!

RICE AVE.

An attractive bungalow, 5 rooms and bath down; 1 large finished room up. House and yard in good condition. Furnace almost new. Beautiful hedge, flowers and lawn. Garage. Owner leaving city, $6500.

WALTERS & HICK
218 Steiner Building
Main 7512 Rice 3890

34 PUBLIC SALES

G. W. HALLER, Auctioneer

Can be found at Manhattan Hotel, 125 W High St. Phone Main 4507, or Spencerville, Ohio.

HAROLD McCLAIN, Auctioneer

Can be found at Dr. Hover's Veterinary office, 112 S. Central Ave. Terms reasonable and satisfaction guaranteed. Office phone Main 3721. Residence Suburban 4031.

March 26—E. E. Devier, 1½ mile northwest of Lima on Brower Road.
March 27—Wm. Ingledue, ¼ mile east of West Newton, Stock Sale.
March 28—Wm. Lugabill, 2 miles west of County Children's Home on Fort Amanda Road.
April 1—John Jacobs, assignee for E. H. Shrider and Vesta Shrider, 1 mile south of Yoder grocery.
April 4—C. L. Miller, 3 miles north of Waynesfield, ½ mile west.

PUBLIC AUCTION

To be held at 216 N. Elizabeth St., Lima, Ohio, Saturday, March 29. Sale starts at 1 o'clock p. m.

Cupboard, 2 Tables, Chairs, Rockers, Dresser, Beds, Stoves, Hot Plate, Couch, Davenport, Settee, Rugs and Carpet, Dishes, Cooking Utensils, Rubber Tired Buggy, Set Single Driving Harness, Fly Nets, and many other articles not mentioned.

F. F. EDMISTON
Auctioneer

L. L. MILLER
Auctioneer

Can be found at Drs. Fallor and Morris veterinary office, 327 S. Pierce Street. Free notice in all sales dates. Res. Phone Main 1898. Office phone Main 4041.

35 GENERAL DISPLAY

BARGAINS

BARGAINS IN USED CARS

BY the word "bargain" we mean just what the word is supposed to imply—a saving of real money. Come in today and talk it over.

"Used But Not Abused"

SOUTH SIDE USED CAR EXCHANGE

817-819 S. Main

Main 5301

New Radiators We Repair and Build

Cleveland Auto Radiator Co

Phone Main 5557

106-08 W. Wayne St.

ARMSTRONG & SON
LONG DISTANCE MOVING
STORAGE AND EXPERT CRATING

The only 3½ Moving Truck in Lima
PHONE MAIN 5983
Reference, Dunn & Bradstreet
411 N. Main St.

NEWSPAPER ARCHIVE®

LIMA NEWS

PINAOS
musical instruments, are you tired of the one you have? Sell or exchange it thru an ad in The News classified column.

CLASSIFIED ADS
received up to 12:00 noon for publication in same day's issue and until 9:00 p. m. Saturday for Sunday's issue of The Lima News.

CLASSIFIED
MAIN 4921

TO OUR RURAL PATRONS
Mail or phone your Want Ads to us. Personal service and attention will be given same. Out-of-town advertising, 2c a word.

RADIO
Is the talk of the town. The Lima News has made a classification to help you buy or sell yours. CALL MAIN 4921

THE LIMA NEWS
AND TIMES-DEMOCRAT
MAIN 4921
Classified Advertising Rates

2c per word, per insertion—12 words or less. 1 insertion, 25c—12 words or less, 3 times, 60c—17 words or less (if charged) 35c—17 words or less 3 times at 5c a word—1 inch or more (20 words) 60c an inch—1 inch or more (20 words) 3 times 50c an inch—1 inch or more (20 words) 6 times 45c an inch—1 inch or more (every other day) 1 month, $5.00—1 inch or more (every day one month, $10.00—Minimum paid advertisement, 25c—No charge made for less than 35c—All capitals double price.

All Classified copy mailed must be paid for in advance.

The Lima News will not be responsible for more than the first incorrect insertion of any advertisement.

All mistakes in advertisements telephoned will be at sender's risk.

The following classification heads are standardized and numbered; no other heads will be used.

Classified Advertising Index

Lodge Notices 1
Cards of Thanks 2
Lost and Found 3
Help Wanted (General) 4
Female Help Wanted 5
Male Help 6
Agents and Salesmen 7
Personals 8
Situations Wanted 9
Miscellaneous Wanted 10
Miscellaneous For Sale 11
Radio and Supplies 11-A
Household Goods 12
Musical Instruments 12-A
Rooms For Rent 13
Rooms Wanted 14
Roomers and Boarders 15
Houses For Rent 16
Houses Wanted 17
Apartments and Flats For Rent 18
Apartments and Flats Wanted 19
Miscellaneous For Rent 20
Business Opportunities 21
Horses and Vehicles 22
Live Stock 23
Poultry and Pet Stock 24
Money to Loan 25
Insurance 26
Professional Notices 27
Business Notices 28
Special Notices 29
Hotels and Restaurants 30
Transfer and Storage 31
Autos and Supplies 32
Real Estate For Sale 33
Public Sales 34
General Display 35

MEMBER OF ASSOCIATED PRESS
The Associated Press is exclusively entitled to the use for re-publication of all news dispatches credited to it or not otherwise credited in this paper and also all the local news published herein. All rights of re-publication of special dispatches herein are also reserved.

$ALESMAN $AM—FREE DEMONSTRATION—

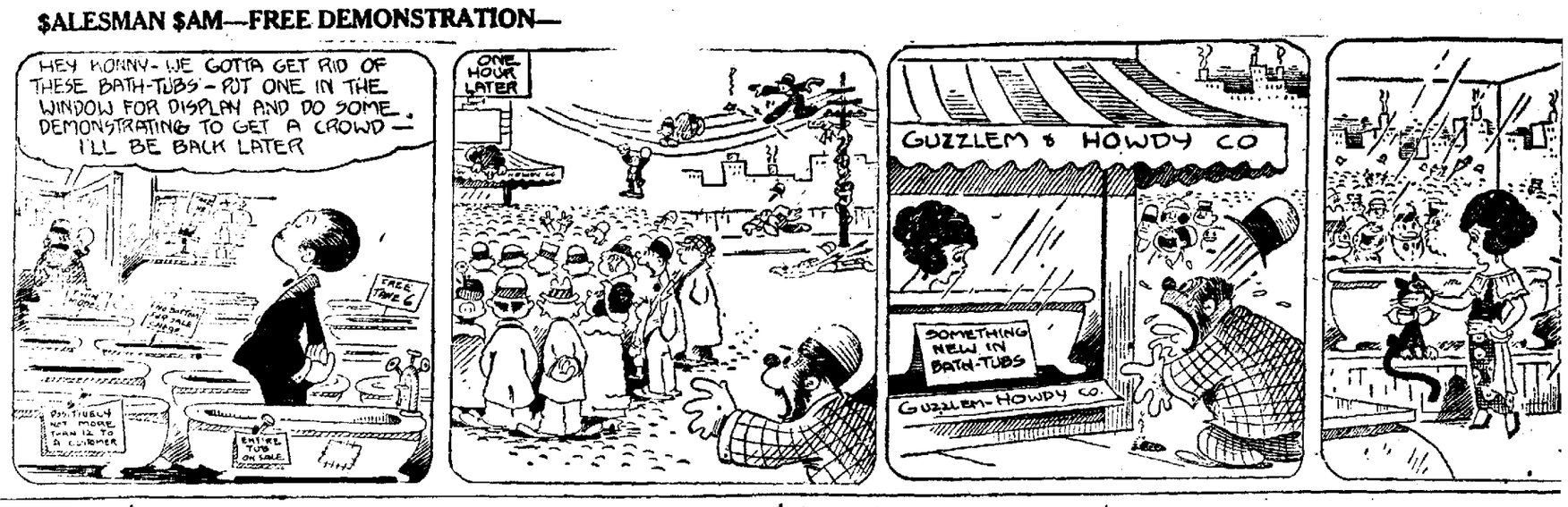

8 LOST AND FOUND

LOST—AMBER PARKER FOUNTAIN pen, lady's size; lost between 411 S. Fine and Woolworth Co. Finder please call High 4455. Reward.

LOST
Pair gold chain rosary beads Monday evening on N. West-st; reward. Finder phone State 2074.

LOST—YELLOW AND WHITE COLLIE, eight months old; $5 reward. 905 S. Main. Phone Lake 7052.

LOST—WHITE FOX TERRIER WITH black spots and long tail, answers to name of Spot or Spottie; license No. 2200. Please call State 5043 or 335 N. Shore Drive. Reward.

LOST—WHITE ENGLISH PITT BULL dog, wearing spiked harness; one ear droops; answers to name of Barney. Call Main 3449.

5 FEMALE HELP WANTED

WANTED

Young lady stenographer and bookkeeper. Capability assures advancement.

Bernhard Paper Favor Co.
Metropolitan Bldg.

WANTED—LADY TO OPERATE A Mary Ellen Style Shop for us in Lima; we will put you in business in a small way and help you grow; we finance you. Mary Ellen Style Shops, 537 S. Dearborn St., Chicago, Ill.

WANTED—GIRL FOR LIGHT HOUSEwork. Apply in person. Lima Bargain Counter, High St. Market.

WANTED—ASSISTANT HOUSEKEEPER, light work. Call Main 4127.

WANTED—COMPETENT MAID FOR general housework. 336 S. Jameson. Main 5603.

WANTED—GIRL FOR LIGHT office work, experience unnecessary. Apply at 412 Steiner Bldg.

WANTED—COMPETENT GIRL FOR general housework. Call Main 2066.

WANTED—WOMEN TO PAINT LAMP shades for us at home. Easy pleasant work. Whole or part time. Address Nilcart Company, 2956, Ft. Wayne, Indiana.

WANTED—HOUSEKEEPER, STEADY employment; no washing; adults. State 5867 or 226 W. O'Connor Ave.

WANTED—COMPETENT MAID IN modern apartment; family of two. 562 West Market St. Phone Main 1169.

LADIES—LEARN BEAUTY CULture. Double your earning power. Short course. Write. Moler College. 206 E. 4th, Cincinnati, O.

WANTED—PRESSER. APPLY AT Apex Skirt & Dress Co., 3rd floor 122½ S. Union.

WANTED

Experienced girl for soda fountain. Apply in person at

ARGONNE DRUG STORE

6 MALE HELP

WANTED — EXPERIENCED young man stenographer and clerk for lumber office. Phone Main 4522.

BARBERING PAYS—WE TEACH YOU quickly. Positions waiting. Big wages. Write Moler Barber College, 6 E. 4th, Cincinnati.

ATTENTION MARRIED MEN—WANTED two more dependable, clean cut men for special permanent work in Putnam and Putnam counties, at $30.00 to $50.00 from the start. Car necessary. Best references required. P. O. Box 506.

CLERKS—RAILWAY MAIL. 19-35. Examination Lima May 3. $133 mo. Experience unnecessary. For free particulars, write R. Terry (former Civil Service examiner) 1294 Barrister Bldg., Washington, D. C.

WANTED—MAN FOR LIGHT WORK, with some canvassing experience. Box 1447, care of Lima News.

MEN — TRAFFIC ASSOCIATION wants reliable men to qualify to direct shipping, domestic and foreign, under federal and state regulations. $3,000 to $5,000 yearly salaries. Common school education required and must be men of good character. Experience unnecessary if willing to devote little spare time to acquiring thorough knowledge of the work. Write at once, stating present position, age and telephone number. Box 660, care News.

MANAGER FOR LIMA BRANCH OFfice; no experience necessary; $300 cash bond required; $250 up monthly. Address Gen. Mgr., 205 First Nat. Bank Bldg., Kalamazoo, Mich.

6 MALE HELP

Salesmen, Solicitors, Etc.
A PROVEN PROPOSITION

That there is an opportunity for the untrained man to make

BIG MONEY IN THE REAL ESTATE BUSINESS

With our method of training unskilled men and giving them the highest degree of sales management, we feel that we can assure an earnest, sincere type of a man an average earning of

$100.00 PER WEEK

A fair question on your part might be, have you any new unskilled men who are doing that now?

YES!

To the type of the man we care to employ we will give the same help and encouragement we are giving to our older employes.

If your services are satisfactory to us, we will make

THE YEAR 1924

a year of success for you.
Call at once and see us
LOWES & JOHNSON
301 Opera House Block
Our office will be open evenings
7 to 8 O'clock

WANTED — CLOTHING OR SHOE salesman that wants to better his present position. Write Morris Meyer and Sons, Fort Wayne, Ind.

WANTED—SHOE SHINER — must be good on all kinds of ladies' shoes. Lima Shoe Repairing Co., 114 N. Elizabeth-st.

WANTED

Experienced Collector.
People's Credit Clothing Co.
Corner Spring & Main

WANTED — MESSENGER BOY; steady work. Call at Postal Telegraph office.

WANTED—CLEAN CUT YOUNG MAN to act as collector; must know city and be able to furnish references; good chance for advancement to right party. For interview call at 122 W. Market-st.

SHOE SALESMAN

Possessing good personality. Must be thoroughly experienced. Permanent position with good chance for future. Apply

ROYAL BOOT SHOP

LEARN A TRADE—I'LL PAY RAILroad fare to Cincinnati. Complete automobile, tractor and electrical course at lowest tuition ever offered. Send for my 64 page catalog describing in detail my proposition, and why I'll pay your railroad fare. Address Dept. McSweeney Auto, Tractor and Electrical School, Successor to the Rahe School, Cincinnati, O.

7 AGENTS AND SALESMEN

MEN

3, for special sales work. References required. Only hard workers need apply. $22 per week to those who qualify. Much more when experienced. Call at 209 Steiner Bldg. from 7 to 9 p. m.

WANTED

Automobile salesman. Experience necessary. Call in person.

HUBER AUTO SALES
125 W. ELM ST.

WANTED

Automobile Salesman to sell Maxwell and Chrysler and Star cars. Inquire 205 E. High.

9 SITUATIONS WANTED

WANTED — CARPENTER WORK; small houses and garages; also repairing, roofing, concrete work. Call High 1430.

10 MISCELLANEOUS WANTED

WANTED YOU TO COME AND SEE how much money you can save on shoes, rubbers, dry goods and gents furnishings. E & R Store, out of the high rent district. 431-433-435 S. Main. D. Epstein, prop.

CEMENT WORK, SEWER DIGGING, cistern work and flue cleaning, repair work. Call Sewer Headquarters, High 6929. T. B. Rutledge.

WANTED TO BUY A LOT IN WEST or Northwest End; will pay cash. Call Lake 7949.

TEAMING AND HAULING

Cellar digging, cutting drive ways, hauling; cinders and manure for sale.

G. M. PALMER
491 S. Central Main 5954

WANTED — MEAT COOLER, 6x8 OR 10. 315 N. Central. H. J. Messmore.

WANTED—CASH REGISTER, FROM 1 cent up. 111 E. Wayne Ave.

11 MISCELLANEOUS FOR SALE 11 MISCELLANEOUS FOR SALE

COAL SPECIAL

Good Lump Coal—$7.00 Per Ton

W. Virginia Lump, $7.50 per ton

CALL ROB'T PENN
Lake 3679

SPECIAL TWO DAY SALE OF WALL PAPER

One lot of Oatmeal Paper, per roll	5c
One lot of Oatmeal Paper, per roll	8c
One lot of Oatmeal Paper, per roll	10c
One lot of Harmonella, per roll	10c
One lot of Harmonella, per roll	5c
One lot of Harmonella, pe rroll	15c
Bedroom Paper	5c and 7½c
One lot of Kitchen Paper	4c and 7½c
Living Room Paper	5c and 7½c

With Borders to Match. We Furnish Paper Hangers
THE ART WALL PAPER AND PAINT STORE
No. 9 Public Square, Southwest Corner Phone Main 6283

10 MISCELLANEOUS WANTED

LIGHT TRUCKING WANTED

Work properly and promptly done.

CALL MAIN 2191

WANTED : JUNK

We are paying highest prices for all grades of Junk. Just call before you sell. State 3249.

H. GOLDIN
331 S. Central Ave.

WANTED—A LADY TO BOARD TWO small children during the week. For information write Box 1497.

WANTED — PAINTING AND DECORATING
JESSE WILSON
328 E. Third St.
Rice 6786

WANTED TO BUY—A GOOD SECOND handed bicycle. Call afternoon or evening. 317 S. Pine St.

11 MISCELLANEOUS FOR SALE

JUST ARRIVED—SOME GOOD USED tires. 116 E. Wayne.

FOR SALE

Condensed buttermilk for stock or poultry feeding.

SWIFT & COMPANY
Produce Dept., Lima

FRESH
MICHIGAN GRAPE JUICE
and
SWEET CIDER
Phone High 1532

FOR SALE—2 SUITS, 1 SPRING coat, fur and other articles in good condition; size 38. 325 W. Wayne St.

Men's and Young Men's
ALL WOOL SPRING SUITS
— Made to your individual order —
$23.50 $23.50

Hundreds of satisfied customers, who can testify for their perfect fit and excellent workmanship. All suits for Easter delivery must be ordered before March 31st.
Metropolitan Block
Opposite Court House
Take Elevator — Third Floor
Phone Rice 5442

COAL

Jackson Star Lump	$7.00
W. Virginia Lump	$7.50
Kentucky Block	$7.50
W. Virginia Egg	$6.75

DOMESTIC COAL CO.
1009 E. High Main 7529
or Main 7867 after 5 p. m.

FOR SALE—LACE CURTAINS, four panels, like new. Enquire at 139 So. Cole St. Phone Rice 1311.

ROYAL NEIGHBORS WILL HOLD A bake sale Saturday, March 29, at D. H. Etling Furniture Co. 227 S. Main.

FOR SALE—LADY'S NAVY BLUE suit, size 38; in good condition. 1020 Faurot-av.

WALL PAPER
Furnishes a Home
See A. ROBENALT & SON
For Wall Paper, Paint and Window Shades
Decorating and Contracting
120 E. Kibby Rice 1380

FOR SALE—OAK HIGH CHAIR AND child's coop on rollers and white corduroy coat and cap, 2-year-old size. High 6628; 1147 W. North.

59
Unclaimed Suits and Topcoats

At Greatly Reduced Prices.
23 garments that sold as high as $35—Your choice .. $19.85
13 garments that sold as high as $45—Your choice ...$29.85
14 garments that sold as high as $55—Your choice ...$39.85
9 garments, some with extra trousers to match, sold as high as $85—Your choice $49.85
No alterations made without charge

REEL & REEL
Two REEL Tailors
322 N. Main St.

FOR SALE—MEAT MARKET DOING nice retail and wholesale business. Complete outfit for making all kinds of sausage. Owner leaving the city. Write Box 1436, care of News.

FOR SALE—ONE NEW HOME COMfort coal and wood range, half price. 128 E. Vine.

FOR SALE—LLOYD'S IVORY REED baby carriage in A-1 condition; reasonable. No. 3, 125½ W. Market.

FOR SALE—REED STROLLER. CALL at 600 1-2 N. West.

11-A RADIO AND SUPPLIES

BEFORE YOU BUY A RADIO BE SURE YOU HAVE THE WORLD FAMOUS

POWR-RADIO

SET DEMONSTRATED TO YOU
No outside wire
No Ground Wire
Coast to Coast (guaranteed)

PORTERS
143-145 S. Main St.
Lima's Oldest Music House

FOR SALE—ONE RADIO "A" BATtery, like new; price $6. Call State 5404.

12 HOUSEHOLD GOODS

CASH PAID
for
Stoves and Furniture
T. M. EDWARDS
Lake 1560 448 S. Main St.

FOR SALE — HOUSEHOLD GOODS. Call High 1801. 106 S. Pierce.

FOR SALE — BROWN, GENUINE leather bed davenport, perfect condition; also wardrobe. Call Lake 2787.

FOR SALE—UPHOLSTERED ROCKers, hallrack and wardrobe; very cheap if sold at once. 847 W. Market St.

FOR SALE—HOUSEHOLD GOODS AT 797 Greenlawn.

FOR SALE

One cook stove, coal or wood; side board, stands, chairs, extension table, iron bed and springs, and other small articles. 424 N. McDonel-st.

13 ROOMS FOR RENT

FOR RENT—3 LIGHT HOUSEKEEPing rooms. 925 Greenlawn.

13 ROOMS FOR RENT

FOR SALE—3 LIGHT HOUSEKEEPing rooms with adjoining bath. Rice 3723.

FOR RENT—2 FURNISHED ROOMS for light housekeeping; close in. Call Rice 6586.

FOR RENT—NICELY FURNISHED front room, splendid location; walking distance. State 5469 or Main 1923.

FOR RENT—2 FURNISHED ROOMS for light housekeeping; close in. Lake 5606.

FOR RENT—2 FURNISHED ROOMS for light housekeeping; private entrance. Call Lake 7655 or 407 1-2 N. Main.

FOR RENT—ONE NICELY FURNISHed sleeping room; modern. 2 blocks from square. 125 1-2 W. Elm.

FOR RENT—6 ROOMS WITH GARage at 117 E. 5th-st. Inquire at 1238 S. Main.

FOR RENT TO RESPONSIBLE MAN and wife; 15 sleeping rooms and living quarters for family; part of sleeping rooms fully furnished; can clear $100 per month easily; a real opportunity. Call after 6 p. m.; Main 1096.

FOR RENT—5 FURNISHED ROOMS; all modern; heat furnished. 817 N. Main.

FOR RENT — FURNISHED SLEEPing room, use of telephone and bath. Call State 1832 or 624 W. High.

FOR RENT—UP-TO-DATE, HEATED furnished rooms. 905 S. Main. Phone Lake 7052.

FOR RENT—A NEWLY FURNISHED sleeping room, 200 S. West. Main 2011.

The BELMONT Hotel
Special price to steady roomers. Hot and cold water in every room. Phone Rice 5256, 215½ E. North.

FOR RENT—3 FURNISHED ROOMS, moderen for light housekeeping. High 3498.

FOR RENT—2 SETS LIGHT HOUSEkeeping rooms; also garage. Rice 1870.

15 ROOMERS AND BOARDERS

WANTED—2 MEN FOR ROOM AND board. Main 1874.

16 HOUSES FOR RENT

FOR RENT—FRONT PART OF DOUble house; 5 rooms, modern except furnace; rent $27. Call at rear 617 N. Main. Adults preferred.

18 Apartments and Flats for Rent

FOR RENT—3-ROOM FURNISHED apartment, bath, furnished complete for housekeeping; strictly modern, private entrance, near car line; very pleasant rooms; adults only. 817 E. Elm. Main 1130.

FOR RENT—MODERN FLAT AT 834 S. Main-st.

LAVERNE APTS.
The only exclusive light housekeeping block in the city. 2 and 3 room suites for light housekeeping. Strictly modern, front and rear entrance. Newly decorated and furnished. Hot and cold running water in kitchen; and use of phone.
B. S. FLOWERS
Proprietor
329 N. Elizabeth Main 7206

FOR RENT—MODERN APARTMENT, five rooms and bath, southeast corner McDonald and High Street. Call State 3477.

FOR RENT

Six room apartment in the Marquette, 540 West Market St. Adults. Inquire Main 4423.

20 MISCELLANEOUS FOR RENT

FOR RENT—100 ACRE FARM 15 miles east of Lima. Address Box 1470, care Lima News.

FOR RENT—FIELD FOR OATS, corn and hay; rented separately on good terms; 3 miles north on Cole St. road. Call Cole 6460.

WANTED—TO RENT; GARAGE IN vicinity of McDonald and Ewing Sts. Call State 5598.

21 BUSINESS OPPORTUNITIES

FOR SALE—GROCERY DOING good business in good location. Bargain for quick sale, no dealers. Box 1437, care Lima News.

BAKERY FOR SALE

Cheap for cash. Must be sold at once. Inquire at 448 S. Jackson-st. Lima, O.

23 HORSES AND VEHICLES

FOR SALE—MATCHED TEAM OF grays, weight 1600 each, harness and wagon. Inquire 469 S. Central.

25 LIVE STOCK

FOR SALE—YOUNG BROOD SOW with 7 nice pigs by side; 4 miles west of Public Square. Call Grand 7419.

Use News Want Ads For Results

EVERETT TRUE

24 POULTRY AND PET STOCKS

BABY CHICKS
Order Early Custom Hatching
THE LIMA HATCHERY
Lake 4535 340 E. Kibby

ONE TO FOUR WEEKS OLD CHICKS

for sale at bargain prices. 5000 day old chicks on Tuesday of each w[illegible]. Eleven varieties high class stock. [illegible]llen County's "Old Reliable."

HOLTZAPPLE HATCHERY
Elida, O.

BABY CHICKS

From pure bred culled stocks, quality first our motto.

Martin's Hi-Quality Hatchery
Ph. Main 7950. 326 E. Third

FOR SALE—WHITE LEGHORN PULlets. Call 1219 E. Kibby-st.

BABY CHICKS

Order your chicks now. Come and select them from our window, or we can send them parcel post prepaid to any address. Branch Canfield Hatchery, 137 So. Main St. Main 4917.

THE FINEST STARTING FEED IN the world is Purina Chick Startena. When it is fed with Purina Chick Chow, double development of the baby chick is guaranteed the first six weeks or your money is refunded. Clark's Cash Feed Store. 123 E. Spring St. Phone Main 6194. We deliver.

27 PROFESSIONAL NOTICES

SULPHUR BATHS

Remove the Cause. A severe cold leads to fever and poisons the system. One bath will convince you. No benefit, no charge. Main 4440. 4 Morris Arcade.

PYROSINE
The first thought of PYORRHEA.
IF
Your teeth are sore or loose.
BE SAFE
Use PYROSINE
The Pyrosine man will be at Public Square
Hunter's Drug Store
Saturday, March 29.

27 PROFESSI
TO THE
Let us demons ger cushion ter. Fitted 232½ N. Ma Main 1649—
R. D. Mu
Eyes Examined 135 N. M Exclusiv
A. W. K Electric
Special attentic Diseases. Hour and by appointm Evening in: Tu urday.
Office Cit 209 North M
DR. ARTHU
X-R
307-9 Amer Phone Main 59
28 BUSINE
BE
Get your ca spring. We fin plete. Drop arc work; get our p
E. D
Main 6847
Holland
WE REPA
OF
Main 3579
PLU
A new up-to Heating establi service.
Promptness
Ou
GEO.
335 So. Central
For Bargains Furnitur
See FER
118 and 120 E.
AUTO
at REDU
State 2162
STEWARTS
127½ W. Sprin
Marcel Wavi
Scalps
Hair Bobbin
Call for

NEWSPAPER ARCHIVE®
NEWSPAPER ARCHIVE®

Don't Have a Vacant Room—An Ad In The News Classified Column Solves The Problem

ADS

—BY SWAN

—By Condo

IONAL NOTICES

RUPTURED

trate the famous fin-
pad—rupture suppor-
at the Krauss office,
in St. Phone, Res.,
home, Rice 2680.

Schenk O. D.
Glasses Fitted
ain, Lima, Ohio.
e Optometrist.

AHLE, M. D.
al Treatments
n given to Rectal
s 9 a. m. to 4 p. m.
ment.
esday, Thursday, Sat-

izen's Building
ain St., Lima, Ohio

R W. ROSSFELD
Dentist
ay Work
ican Bank Bldg.
97 Lima, Ohio

SS NOTICES

READY
r painted now for
ah your car up com-
and, see our finished
rices to be convinced.
. KLAPP
127½ E. Spring

Furnace Co.
IR ANY MAKE
FURNACE
232 N. Union St.

MBING
-date Plumbing and
ishment it at your
and Good Work
Motto
W. WOOD
Phone Main 7967

in Second Hand
e and Stoves
D V. DAVIS
Spring. Lake 2278

PAINTING
CED PRICES
or 1107 E. High

BEAUTY PARLOR
g St. Lake 5463
Hair Dressing
Facial Treatment
Manicuring
Appointment

BUSINESS SERVICES

ORLEY B. JOHNS
Plumbing and Heating
515 Faurot Ave.
Main 7017

Why Not Have Your Old Home Made New?
You can do this by letting us redecorate and repaint it. See
P. F. COVEY
310 E. Kibby Lake 2264

LAWN MOWER HOSPITAL
Lawn mowers ground by machinery. Call for and delivered.
Rear Lima Furniture & Stove Co.
122-24 S. Union
Main 6573 Lake 6560
J. F. Hauss, Prop.

Men's Half Soles 85c
Ladies' Half Soles 60c
Goodyear Wingfoot Rubber Heels 40c
Panther Rubber Heels 25c
Panco Soles 75c
We Vulcanize Rubber Boots
Work Guaranteed
BREAM SHOE REPAIR
219 S. Main St.

Notice to Doctors & Surgeons
For sale—1 Wallace Adjustable bed, reasonable if sold at once. 118-120 E. Spring-st. Lake 2278.

DRESSMAKING SCHOOL
Clara Roberts School of Dressmaking
Learn to make your own clothes and save the difference. Expert teaching
State 1594 215½ N. Elizabeth

CONCRETE WORK
Concrete and block basements, foundations, walks, floors, drives, etc. Two mixers. Prompt service.
WOLFE BROS.
Call Rice 6193 After 6 P. M.

Wall Paper and Fresco Cleaning
work neatly and promptly done. References and estimates free. Main 6173.
CHAS. SPURR

31 TRANSFER AND STORAGE

Paul Rose Truck Co.
Local and Long Distance Moving. Also small truck for baggage and light hauling of all kind. 426 W. Grand Ave. Main 4906.

YOUNG BROS. TRUCK CO.
Our big covered truck leaves for Charleston, W. Va., March 29. Can haul load anywhere in that vicinity. All loads insured. Office Rice 2429. Res Lake 6014. 118 E. Market.

MILLER BROS. TRUCK CO.
Closed Trucks for Local and Long Distance Hauling
Fire Proof Storage
Main 7155
310 W. Grand Ave.

Use News Want Ads For Results

---

31 TRANSFER AND STORAGE

YOUNG BROS. TRUCK CO.
Office 118 E. Market
We can haul return load from Columbus, O., March 18; one to Charleston, W. Va., at a reduced rate. All loads insured.
Rice 2429. Res. Lake 6014

We Are Responsible
FOR LONG DISTANCE HAULING
Call
D. STELZER & SON TRUCK CO.
No. 510 S. Metcalf St. Main 4694

CHAS. STANYER TRUCK CO.
Local and Long Distance Hauling
Fireproof Storage
Every Load Insured
LINCOLN HIGHWAY GARAGE
Res. Main 7026 Office, Main 4745

32 AUTOS AND SUPPLIES

WOULD YOU
Be Satisfied With an Automobile That Would Give You
Speed
Comfort
Service
Beauty
Reasonable Price
High Re-Sale Value
Low Operating Cost?
Then Buy One of Our REBUILT BUICKS
SEE THESE TODAY
Our Terms Will Please You

2—1922 Buick 6 Tourings.
2—1921 Buick 6 Tourings.
2—1920 Buick 6 Tourings.
1—1922 Buick 6 Roadster.
1—1921 Buick 6 Roadster.
1—1921 Buick 6 Coupe.
1—1918 Buick 6 Coupe.
2—1918 Buick 4 Tourings.

OTHER MAKES

1—1922 Lexington Lark.
1—1921 Dodge Roadster.
1—1920 Nash 6 Touring.
1—1922 Ford Roadster.
1—1923 Ford Sedan.
1—1920 Ford Coupe.
1—1921 Ford Sedan.
1—1923 Ford Touring.
1—1920 Willys Knight Roadster
1—1922 Chevrolet Touring.
3—1921 Chevrolet Tourings.
1—1921 Overland 4 Touring

AND 25 MORE—COME LOOK
HIGH GRADE
The Lima Used Car Exchange Co.
USED CARS
LIMA'S LARGEST USED CAR DEALERS
MAIN 6847 127 EAST SPRING ST.

AJAX CORD TIRES
Durable, Dependable and Economical
We also specialize in vulcanizing.
Give us a trial.
300 W. Market St. Lima, O.
I. F. Munch, 123 N. Union St., Main 1827, is also a dealer of Ajax Tires.

FOR SALE—TWIN MOTORCYCLE, good condition, new tires, $65.00. Call Lake 6175.

---

32 AUTOS AND SUPPLIES

SPRING IS HERE
LET'S GO
WE'VE GOT YOUR CAR
COME AND GET IT
JUST LOOK AT THE PRICES

1916 Ford Touring .....$ 55.00
1918 Ford Touring 85.00
1919 Ford Touring 90.00
1920 Ford Touring 125.00
SMALL DOWN PAYMENT
1921 Ford Roadster $165.00
1920 Ford Touring 175.00
1921 Ford Coupe 295.00
1923 Ford Sedan 420.00
1923 Ford Sedan 437.50
1923 FORDS ON EASY TERMS
Type 61-V Cadillac Phaeton— like new.
1922 Baby Overland Touring $295.00
1921 Ford Truck 175.00
1922 Jewett Sport Touring. 950.00
1921 Wescott Touring..... 750.00
8-cylinder 1921 Oldsmobile Touring, sacrifice at..... 385.00
We appraise them right and sell them right.
(Get the idea)
Northwestern Ohio Ford Appraisal Co.
123 S. Elizabeth St. Main 7045

FOR SALE—LATE 1923 MODEL FORD touring car; A-1 shape; must be sold at once. Call Rice 3773.

SPRING IS HERE
At this time when car sales are easily made, do not overlook the unusual opportunity available to secure the Star and Durant franchise for Lima and vicinity. Write at once or call
F. G. STROOP
Distributor
3rd and Perry Sts., Dayton, O.

FOR SALE—LATE '22 OVERLAND roadster, A-1 condition. 142 S. Main. State 2594.

Have Your Auto Overhauled
Now at reduced prices before the spring rush. Ford work a specialty. All work guaranteed. Storage, gasoline, oils and greases.
A. J. GLADWELL
126 W. Eureka St. Main 4140

FOR SALE—1918 BUICK 4 TOURING, good condition, $125. Phone Lake 6587.

33 REAL ESTATE FOR SALE

FOR SALE
A five room modern bungalow at 204 E. O'Connor. Newly decorated and newly finished. Large living room and dining room, two nicely arranged bedrooms on either side of bath. Large lot, in good location. Priced right. Easy terms.
REALTORS
The W. R. Mumaugh Realty Co.
300 Steiner Bldg. Main 7564

FOR SALE—CORNER LOT, WOODlawn and High, 55x200. Call Rice 3463.

---

33 REAL ESTATE FOR SALE

72 HOUSES FOR SALE
EASY PAYMENTS
So. Broadway, 6 rooms $2500
Union St., 5 rooms $2500
Boyer St., 7 rooms $3300
E. 4th St., 5 rms. modern ..$3500
Ohio St., wonderful home, mod. $4800
So. McDonel St. A home that you will be proud to own, 8 rooms $6500
W. Vine, modern and very fine, 5 rooms $3600
W. Elm St., a very fine corner, 6 rooms $6500
Here is the cream of them all—can be turned into double. We consider this a wonderful buy. 8 rooms and bath—location, E. High-st, near school $3800
West side, 4 rooms and six lots $1200
We have some fine lots that you can buy on real good terms, the locations are good. Ask about them.
I have several other houses that are too numerous to mention, and if you don't see here just what you want, REMEMBER I can and will get it for you.
C. RICHIE
Sherwood Bldg.
(Same Bldg. as Yellow Cab)
Open Evenings Until 7
Phone Main 7975

FOR SALE
SOME EXCELLENT HOMES
6 rooms modern, $6800.
6 rooms modern, Hazel Ave. $6250.
6 rooms modern, Hazel Ave. $5150.
9 large rooms, modern, S. West, $9,000.
6 rooms, modern except furnace, $5150.
5 rooms, partly modern, large lot, $4150.
10 rooms double house, $3600.
What Have You For Rent or Sale?
MITCHELL & McARNOLD
Main 7946 521 S. Baxter St.

OAKLAND PARK
Six room colonial home, strictly modern, brick mantel, bookcases, breakfast room, enclosed back porch. A very cozy place. Ask to see it.
W. F. FAILOR
415 Opera House
Main 6631 Rice 1338

FOR SALE
Seven room modern house on Hazel Ave., garage, full basement, good as new. Price $5700—$1300 gives you possession.
For Sale, seven room house, garage, electric lights, gas, water, $476 down, balance $30 per month.
Six room modern house, Oakland Park, price $6800—$1000 will handle this.
H. J. STRASBURG
211 Steiner Bldg. Main 6225

FOR SALE
6 room modern house, on car line. $5400; $500 cash, balance $40 per month.
JOE MEINERDING
210 Savings Bldg. Lake 2000

---

33 REAL ESTATE FOR SALE

6-room new houses, modern, nice lot. Price $4100. $400 down. Bal. terms. Move right in.
KIES BROS.
Real Estate & Insurance
427 Holmes Bldg.
Main 3428 State 7102

FOR SALE—7 ROOM MODERN house, at 301 E. Third. Call Lake 7912.

SOUTH SIDE BARGAIN
5 rooms, tile roof, paved street, paving paid. Very good neighborhood. Terms. $3300.
WAGNER & FISHER
215 College Bldg.
Main 3882 Lake 6665

HOUSE WANTED
Have a four apartment house in Dayton, O., bringing over $200 per month rent; will trade for a Lima residence and give good terms on balance. Address Box 532, Rockford, O.

WEST KIBBY STREET
2 HOUSES
$6500
Third block, on corner; owners live out of city and offer 2 houses, one 8 rooms and bath, other 6 rooms; for quick sale, $6500. Take $3800 cash. We say its a bargain for this location.
MICHAEL & FISHEL
REALTORS
135 1-2 N. Main St.
Phone Main 1075

FOR SALE
Two fine lots in Oakland Park Addition just off of Woodlawn-av on North-st. Main 6141.
F. W. ZEITS

FOR SALE
5 room bungalow, strictly modern in every way, all on one floor, hard wood floors, fire place, full basement, garage, located on Rice Ave., close to Charles; immediate possession $6700
12 room double house on S. Broadway, 7 rooms on one side, 5 on the other, partly modern. This is priced to sell; can make terms $4500
6 room house, new, modern, northwest section, hard wood floors up and down, breakfast room, fire place; must be seen to be appreciated $6700
6 room, modern except furnace, full basement, paved street and paid for, $500.00 cash, balance terms $3300
FISHER & FISHER
Realtors
Main 2059 New Steiner Bldg.

ROOMING HOUSE
Located close in. Eleven rooms, five rooms and bath down, 6 rooms and bath, arranged for three suites for light housekeeping, on the upper floor. Has a fine income. Owner leaving city only reason for selling. Upper rooms will be sold furnished. Priced to sell.
"LET'S TALK IT OVER"
ROBERTS & HALL
Realtors
Main 5782 403 Steiner Bldg.

---

33 REAL ESTATE FOR SALE 33 REAL ESTATE FOR SALE

FOR SALE
7-room house, practically modern, full basement, furnace, gas and electric lights. Large lot. In good repair. Located at 320 N. Collet. Price $5200 for quick sale. Down payment and balance on monthly payment plan.
DERBYSHIRE BROS.
MAIN 4312 LAKE 4297

A Few for Exchange
7 rooms on West Kibby for 5 room cottage.
6 room cottage and garage on Boyer, partly modern, for house in south east section.
Modern house on west side for east side property. Will take one not modern.
Some good vacant lots for equity in property.
11 acres and fine big club house, all modern and dance floor. 15 miles out, for Lima property.
10 acres with extra good buildings, good road and interurban line, for modern home in Lima.
Good big store building, small town close to Lima, for property.
Business block, fine location, two store rooms and flats for exchange.
71 feet frontage on Market Street, good location for improved property.
Tell us what you have for exchange.
ACORN REALTY CO.
Evenings Main 2342
Phone Main 7035
Over Dime Savings Bank

FOR SALE OR TRADE
FOR FARM
100x150 feet on railroad siding with house and cement building. Fine place for coal yard or factory, $4000. Call Rice 6682.

FOR SALE
Take your choice of these 13 homes, cash down from $600 to $1,200, balance same as rent. Why pay rent?
Four new homes, Grand-av, two at $6,900, two at 7,000; N. Baxter, $5,000; N. Collett, $5,200; Linden, $5,000, Oakland Park, $6,800; Faurot-av, $6,500; N Cole, $6,000. E. Elm, Lincoln Park, $6,000; W. Haller, $5,700. All modern.
William F. Numan-Shuler Co.
309 Masonic Bldg.
Wm. F. Numan Creta Shuler
Phones:
Main 2490 Main 2692 Rice 4220

FOR SALE
A business opportunity, lot 42x101 Elizabeth-st, south, first block. Call us up for a price.
William F. Numan-Shuler Co.
309 Masonic Bldg
Wm F Numan Creta Shuler
Phones:
Main 2490 Main 2692 Rice 4220

SUMMER HOME LOTS ON BEAUTIful open water of Saginaw Bay, finest bathing beach on Great Lakes, safe for children; state trunk line roads and railroad to property. Write for particulars to Leo Woodcock, Saginaw, Michigan.

FOR SALE
11 room rooming house, close in, good location. Will trade for smaller house or will consider farm of 30 to 60 acres.
6 room new house, hard wood floors down, all modern. This is a real bargain at $4650, $800 cash.
7 room good house, part modern, slate roof, good lot, Harrison Ave. Price $3800; $1000 cash.
6 room, all modern, hard wood floors, south east section; a good buy at $5000; $500 cash.
B. R. DONOVAN
204 Holmes Blk. Phone High 2319

$300 CASH
Gives You Immediate Possession of Following Houses Located Close to South Side Shops
6 rooms, new modern.....$4500
5 rooms, modern $3300
5 large rooms, large lot $3500
WAGNER & FISHER
215 College Bldg.
Main 3882 Lake 6665
If you can pay rent you can buy one of these. For results, call us.

FOR SALE
6 room strictly modern bungalow, nice lot, garage, fruit and shade. Close in on Brice Ave $6750.
6-room good house, modern except furnace. $500 cash, balance monthly payments. S. Metcalf-st, north of Kibby. $3200.
6-room strictly modern house. Nice location, Harrison Ave., just north of Kibby, $5500.
MOTTER & GREEN, Realtors
Steiner Building Main 3141

MUST SELL TERMS
4-room house, gas, electric lights, city water, located southeast Lima. Would consider vacant lot or auto in exchange.
COURTAD BROS.
Real Estate and Insurance
232½ N. Main-st Main 5484

Additional Classifieds on Page 13

USED CARS CERTIFIED BY LIMA AUTOMOBILE MERCHANTS' ASSOCIATION

An association formed to correct some of the abuses of the USED CAR business. If any of the following cars are misrepresented to you—please report to an officer of this association.

TYPE 61
Cadillac Victoria
1921 Peerless 7 pass. Touring.
1921 Jordan 5 pass. Touring.
1918 Packard Sedan.
Type 61 Cadillac Suburban.
Type 59 Cadillac Phaeton.
1922 Willys-Knight Coupe.
1918 Marmon Chummy Roadster.
1923 Buick Coupe.
Lima Cadillac Co.
MAIN 4784
122-4-6-8 W. North St.

WE CAN'T LIST OUR Used Cars. We sell them before we have time. Come in, choose yours and be surprised at our liberal terms.
Zimmerman
THE HOUSE OF PERSONAL SERVICE
S. W. Market St. Main 4713

NASH
We offer a fine selection of used cars in good mechanical condition. A small down payment, balance on time will handle any one of them.
1923 Nash touring, fine condition.
1923 Hupmobile sedan, like new.
1922 Nash touring
1921 Nash touring
1920 Buick roadster
1920 Oldsmobile touring
National touring, $450.00
Hudson touring, $325.00
Reo Roadster, $275.00
LIMA-NASH CO.
319 W. HIGH COR. WEST
MAIN 6211

PAIGE-JEWETT
1 Jewett Touring.
1 Moon Touring.
1 Ford Touring, 1922.
2 Oakland Tourings.
1 Chevrolet Touring.
1 Overland Sedan.
1 Reo Touring.
2 Ford Tourings.
1 Hupmobile Touring.
1 Dort Touring.
1 Ford Truck, 1 ton.
1 Garford Truck.
Terms to Suit
Huber Auto Sales
125 W. Elm St. Main 6969

REO
The Gold Standard of Values
Before buying, come in and see our Used Cars and Trucks.
Prices right.
Liberal Terms.
REO BAKER AUTO CO.
206-8 E. Market Main 3368

Buick
1923 Buick Sport touring
1920 Buick touring
1923 Buick roadster
1923 Buick coupe
1922 Buick touring
1922 Dodge touring
1924 Buick 4 touring demonstrator.
THE LIMA BUICK CO.

THE MANUFACTURER guarantees a new car but the integrity of your dealer is the safety valve in buying a Used Car.
Deal with a member
THE LIMA AUTOMOBILE MERCHANTS' ASSOCIATION

HUDSON-ESSEX
1923 Ford Coupe.
1918 Hudson 7-pass. Touring.
1920 Peerless 7-pass., repainted.
1919 Buick Coupe, repainted.
1921 Overland 4 Touring.
1918 Buick Touring, bargain.
1—1920 Dodge Sedan.
1—1924 Jewett Drougham.
1—1923 Essex Coach, being repainted.
1920 Hudson Sedan, repainted.
1923 Studebaker Special Touring, driven less than 5000 miles.
THE CLEVENGER AUTO SALES CO.
140 S. Main St. Main 7137

REBUILT CARS
1 Model 22-49 Buick Touring.
1 5-Pass. Reo Touring.
1 Model S Lexington Touring.
1 Series "23" 5-Pass. Lexington Touring.
1 1923 5-Pass. Star Touring, like new.
Lima Lexington Motor Co.

DODGE BROTHERS DEALERS SELL GOOD USED CARS
When we sell a man a Used Car we are naturally hoping that some day He will come back to us and buy a new car. A GOOD used car at a fair price is our motto.
D. D. Jones Company
Market Street at McDonel
Main 4013

OAKLAND
6 Cylinders to go
4 Brakes to stop.
1918 Buick touring
1919 Dodge touring
1923 Overland Red Bird
1920 Special 6 Studebaker
1921 Oakland Sedan.
1923 Oakland touring and 1 Sport.
1923 Chalmers sedan
Couple cars we cannot recommend.
Terms If You Qualify
308-10 W. Market Main 6912
BRYAN MOTOR SALES

USED CARS
1921 Jordan touring
1922 Durant 6 touring
2—1923 Star tourings
1—1922 Ford touring
1—1921 Scripps-Booth, Continental motor.
1—1923 Star coupe.
1—1918 Packard twin six.
EASY TERMS
We do washing and general repair work.
LIMA FLINT CO.
117-19 N. McDonel St.
Main 2535

FORDS FORDS FORDS
2—1923 Ford Sedans, four door.
3—1922 Ford Sedans.
2—1921 Ford Sedans.
2—1921 Ford Coupes.
1—1922 Ford Coupe.
1—1924 Ford Roadster.
1—1922 Ford Roadster.
6—1923 Ford Tourings.
4—1922 Ford Tourings.
4—1921 Ford Tourings.
1—1922 Hupmobile Touring with Rex top.
1—1922 Hupmobile Touring.
J. L. SARBER
Agency for Hupmobile
132 E. Spring St. Main 6192

Overland
Now is the time to buy your car for spring. Look these over:
1923 Red Bird.
1923 Overland—91.
1922 Overland Sedan.
1921 Hupmobile Touring.
1922 Chevrolet Coupe.
Ford Tourings.
Ford Sedan.
Certified and Conditioned by Lima's Oldest Automobile House
THE LIMA OVERLAND CO.

CHEVROLET
CARS TRADED IN FOR CHEVROLET
1923 Chevrolet Sedan.
1923 Chevrolet Coupe.
1923 Chevrolet Sedanette
1923 Chevrolet Touring.
1922 Chevrolet Coupe.
1922 Ford Sedan.
1922 Ford Coupe.
1921 Ford Coupe.
1919 Ford Touring.
1922 Buick 4 Touring.
Several good buys $50.00 and up.
C. H. Black
Main 5678 512 W. High St.
Terms Terms

NEWSPAPER ARCHIVE®
NEWSPAPER ARCHIVE®

MUTT AND JEFF—MUTT HAD BETTER BRUSH UP ON HIS LAW—

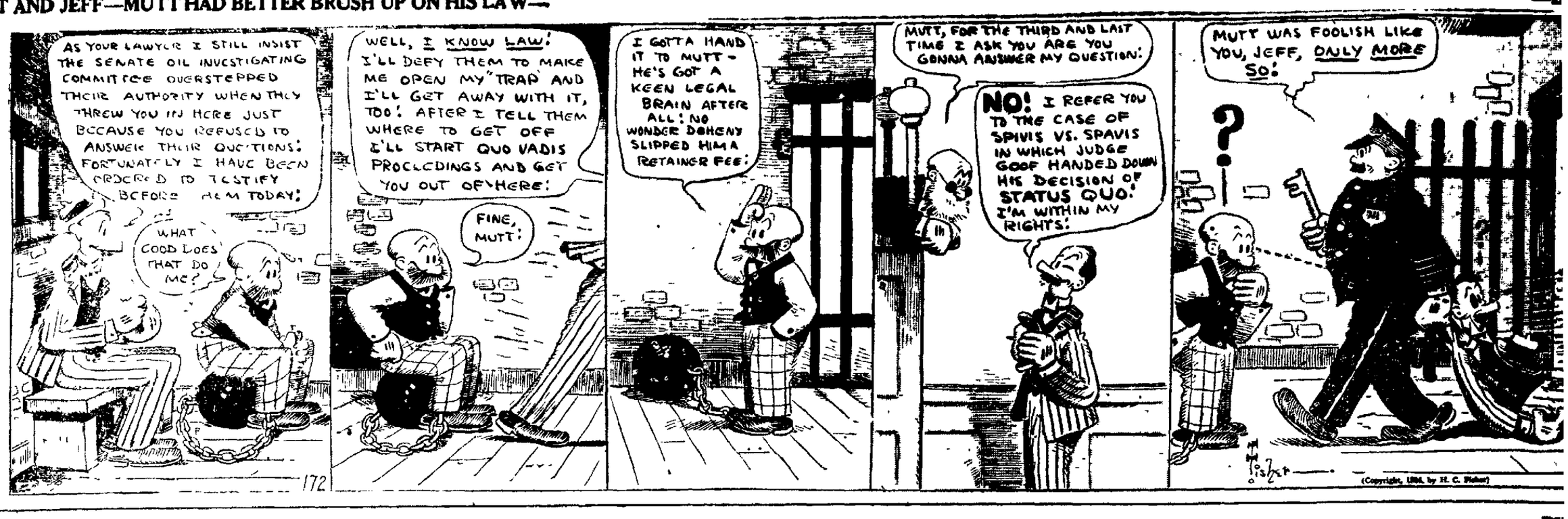

BRINGING UP FATHER— —BY

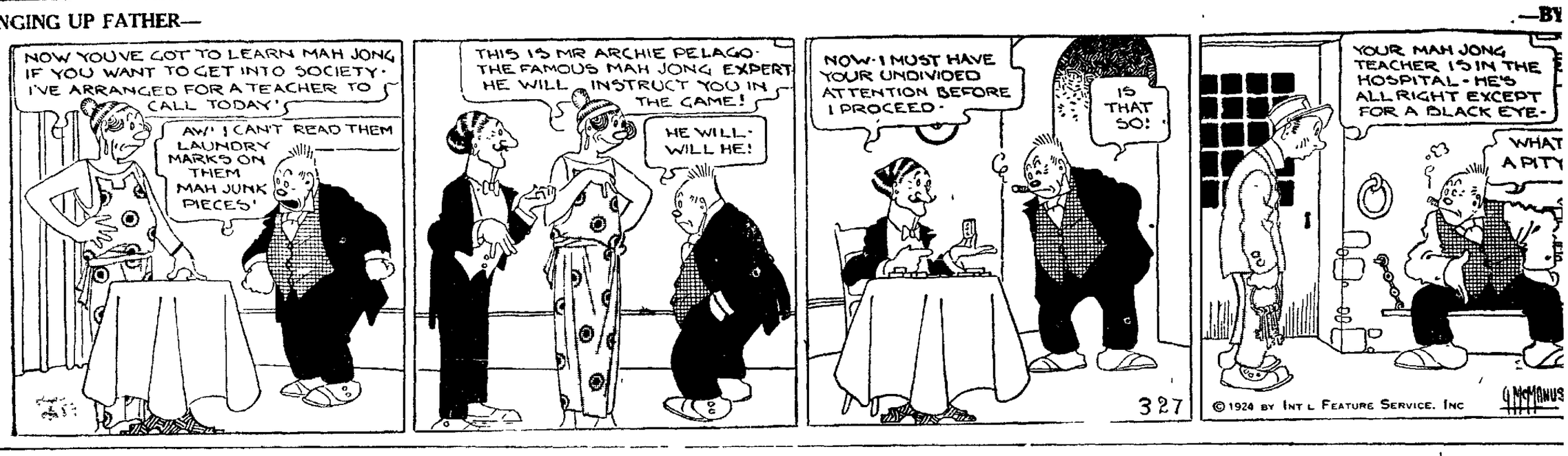

FRECKLES AND HIS FRIENDS—A CONTINUED STORY— —BY BLOSSER

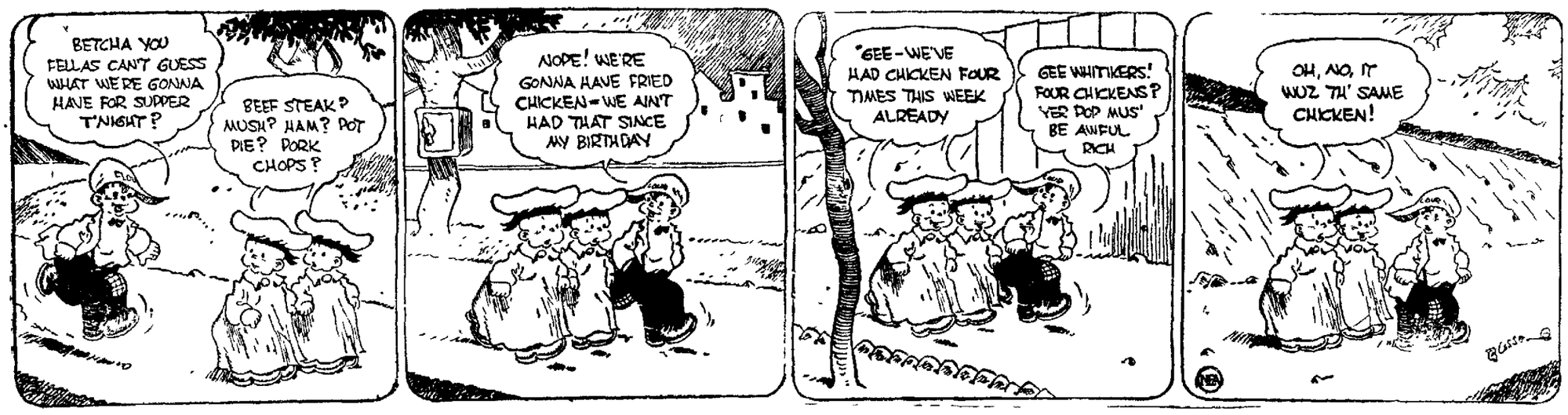

OUR BOARDING HOUSE —By Ahern

THE OLD HOME TOWN —By Stanley

LITTLE J

PROSPEC NOMINATIO IN ODOR!

Women Need

Thousands of w and bladder troul pect it.

Women s compl to be nothing else ble, or the result der disease

If the kidneys a condition, they ma organs to become

Pain in the ba of ambition, nerv times symptoms

Don't delay st Dr Kilmer's Swa cian's prescription drug store, may b needed to overcom

Get a medium c immediately from

However, if you this great preparat to Dr. Kilmer & N Y., for a sam writing be sure paper.

Ta Spe Notic Our Tomo Nigl

READ CONVENI TO OPEN A ACCOUNT

The WH

55 Public

We Freshen Up Shabby Clothes Ladies and Gents

Do your clothes need pressing, repairing or dry cleaning? We will take care of your clothes and make them look like new. Everything turned out of this establishment must be of the best workmanship or no pay. Try us next time when your clothes need attention and you will be convinced Parcel Post taken care of at once

M. E. Johnson

First Stairway West of Manhattan Hotel
129 W. High—Upstairs Phone Rice 2819
Work Called For and Delivered

BEST LUMP COAL —at— D. T. & I. COAL YARD

E. P. Mihlbaugh

TO SUFFERERS OF STOMACH TROUBLE

Do you suffer from sour or gassy stomach or intestines?
If so, try—
Keltner's Special Stomach Powder For Acidosis—Price 50c
PLEASE ASK FOR SAMPLE
This powder is prepared and sold by
Keltner's Enterprise Drug Store
M. M. KELTNER, Prop.
Best Drug and Toilet Store in Lima—Cut Prices
Phone Main 2880 227 N. Main St.

E.B. MARTIN LEATHER GOODS 209 S. MAIN ST

Cuticura Soap and Ointment Keep the Skin Clean and Healthy. Promote Hair Growth

Special Demonstr THE LIBE Electric $87.50 G THE WENTW ELECTR 211 W.

NEWSPAPER ARCHIVE® NEWSPAPER ARCHIVE®